The Weather
Fair and Cooler.

THE BISMARCK TRIBUNE

Last Edition

THIRTY-SEVENTH YEAR, NO. 216 — BISMARCK, NORTH DAKOTA, WEDNESDAY, SEPT. 12, 1917. — FIVE CENTS

PART OF KORNILOFF'S ARMY SURRENDERS

Argentine Dismisses Swedish Minister; Wants Explanation

COUNT LUXBURG WHO SENT WIRES IS IN HIDING

Communication Sent to Sweden Demanding an Early Statement

REPUBLIC INCENSED OVER ACTION OF PRO-GERMAN

Hundreds of Students Start Demonstration Against Diplomat

VISITS FOREIGN OFFICE.

Stockholm, Sept. 12.—Ira Nelson Morris, the American minister to Sweden, visited the foreign office here this afternoon at the request of Foreign Minister Lindman, and the two ministers conversed for an hour regarding the transmission of German cipher telegrams by the Swedish minister at Buenos Aires.

Buenos Aires, Sept. 12.—The Argentine government at noon today sent to the German legation passports to be delivered to Count Luxburg, the German charge d'affaires in Buenos Aires. The whereabouts of Count Luxburg is still unknown to the Argentine government.

The Argentine foreign office today sent a communication to the German foreign ministry demanding an explanation of Count Luxburg's action in sending the secret code message to Berlin through the Swedish legation.

Hundreds of students took part in a great demonstration last night. They marched through the streets waving flags and shouting "Passaporte." The demonstration was anti-Swedish as well as anti-German.

Mounted patrols are guarding the consuls tonight. Guards of police are protecting the German and Swedish legations and the German newspaper offices. Serious disorders are threatened, but it is believed that the strong guards will be able to prevent outbreaks.

It was officially announced here today that if Germany fails to disapprove of Count Luxburg's action, Argentine would recall her minister at Berlin. If the Berlin government disapproves of this course, the status quo would be maintained.

COMMEND ACT.

Berlin, Sept. 12.—The semi-official Norddeutsche Allgemeine Zeitung today prints a lengthy apology in connection with the Swedish-Argentine disclosures. The newspaper attributes the publication of the revelation to the entente allies, which produced a new crisis in the relations between the German and Argentine governments.

"The German government has in fact occasionally called on the assistance of the Swedish government for the transmission of news to and from central countries from which Germany has been cut off by the illegal conduct of Great Britain and her allies."

TO NORTH AMERICA ONLY.

London, Sept. 12.—The statement from the Swedish foreign office that Sweden will undertake to cease sending German messages applied only to North America, caused a great surprise here where the fact has been well known for a long time among diplomats and others.

When the British government took up the matter with Sweden, in 1915, assurances were given by the Swedish foreign office to the British minister at Stockholm and by the Swedish minister in London that the use of the Swedish diplomatic facilities for the transmission of German messages should cease. There were no limitations or reservations of any kind, it was said.

CHAIRMAN OF MINERS ARRESTED ON CHARGE OF MAKING THREATS

Minot, N. D., Sept. 12.—J. W. Anderson, chairman of the grievance committee of miners on strike in the lignite mines near Minot, was arraigned before Justice Dill this morning on a charge of threatening violence to miners who had returned to work. Owing to the absence of important witnesses the case was continued.

Attorney Dorr Carroll, chairman of the legal committee of the North Dakota Council of Defense, announced that operators have offered to submit the controversy to arbitration, each side appointing one man and these two appointing a third. The miners present at court seemed willing to accept and will take the matter up at a meeting of miners at Burlington tonight. Carroll is very hopeful of a settlement and of having the mines in operation tomorrow.

Uncle Sam's National Army Fast Mobilizing at Several Cantonments

Typical scene at Fort Dodge where North Dakota boys are in training and to which many more will go September 19. In the upper left a doctor is examining the teeth of "selects" for Uncle Sam does not take the word of district boards' physicians that the men are fit. In the next view are seen new soldiers after acceptance coming from the quartermaster's office with their first uniforms on, and their civilian clothes in suitcases or cloth bundles to be sent back home or given away.

SON OF FORMER PRESIDENT HERE ON GRAIN CASE

Robert O. Taft Represents Hoover in Conference With North Dakota Rail Board

SOME DECISION MAY BE REACHED THIS AFTERNOON

Attorney Robert O. Taft of Cincinnati, Ohio, a son of former President William Howard Taft, and associated with the United States attorney general's office, is in Bismarck today for a special conference with the railway commission and Chief Deputy Grain Inspector J. O. McGovern, Commissioner of Agriculture and Labor Hagan, and other state officials, relative to the operation of the 30-day clause which Food Administrator Hoover has decreed shall be attached to all storage tickets.

Mr. Taft, who is detailed to special work in connection with the food administration, comes to North Dakota in response to protests from the governor, rail board and other officials against the unfairness of the 30-day clause, which at the end of a month removes stored grain from the control of the grower. He met with the railway commission and other officials briefly yesterday, but when seen at the Grand Pacific stated that little had been taken up so far.

Anticipates Adjustment.

"I am here as a representative of Mr. Hoover in an effort to adjust this situation without litigation," said Mr. Taft. "It has been difficult for us to arrive, by correspondence, at a satisfactory understanding of farmers' objections. For instance, we heard little of the seed wheat phase of the matter until just before I left Washington. It is my opinion that permission will be given for the storage of wheat which is distinctly intended for seed.

"While there is no absolute injunction against a man's buying or selling for a higher price than fixed by the food administration, I think it is Mr. Hoover's intention to make this the established price. Under an arrangement with the millers, the government will act as purchasing agent, and it will, of course, do its buying at the price which the committee has fixed. Therefore, while speculation is not entirely prohibited, I believe it can and will be prevented, and that the farmer need not fear his wheat is being forced into the hands of speculators through the 30-day clause. Mr. Hoover is very insistent that the farmer receive a maximum price for his wheat, as well as that the consumer be enabled to purchase his wheat at a min-

(Continued on Page Three.)

U. S. Loans Kept Allies From Defeat

Bonar Law in Address at McCormick Dinner Heralds Entry of America

ILLINOIS CONGRESSMAN IS GUEST AT LUNCHEON

London, Sept. 12.—Andrew Bonar Law, chancellor of the exchequer, speaking today at a luncheon given by the Empire Parliamentary association to Medill McCormick, congressman-at-large from Illinois, said:

"In everything connected with the military army the Germans have shown remarkable results, even genius, but in dealing with questions of human nature they have made mistakes which have been the salvation of the entente allies. No mistake they have made will be so great in its consequence as that which drove the United States into the war.

"The Germans lately," Mr. Bonar Law continued, "have been saying that the entente was relying on the United States as their last hope. I want to say to you that we do rely on the United States.

"As chancellor of the exchequer, I am ready to say to you now what I should have been sorry to have had to say six months ago, namely, that without the United States' financial assistance the allies would have been in disastrous straits today."

MARTIAL LAW MAY FOLLOW CAR STRIKE

Springfield, Ill., Sept. 12.—Unless parties to the Springfield street car strike controversy which has resulted in a general strike that threatens to tie up every industry in this city, compose their differences at once, Governor Lowden will declare martial law and preserve order with state troops, it was understood from authoritative sources here today.

BROKE BONE DRY LAW

Balfour Man Must Answer to U. S. Commissioner Hopkins

Balfour, N. D., Sept. 12.—J. J. Wald of Balfour must appear before United States Commissioner R. E. Hopkins at Minot on September 26 to answer to a charge of shipping intoxicating liquor into bone dry North Dakota. Deputy United States Marshal C. D. Scott made the arrest and exacted a cash bond of $500 from the accused.

200 TICKETS SOLD FOR BIG HOP BY NOON

Indications Are That At Least 500 Couples Will Attend Military Ball

HOUSE CHAMBER BEING CLEARED BY GUARDSMEN

Committees selling tickets for the Elks' benefit ball to be given in the house chamber Friday night for the fattening of the mess funds of Cos. A and I and the headquarters company, within a few hours this morning disposed of 200 tickets in Bismarck and Mandan. It is anticipated that more than 500 tickets will have been sold by the date of the big event, which promises to exceed in brilliancy anything ever before offered in the capital city.

Correspondence from members of Bismarck lodge residing out of town indicates that they will all be in for the dance, bringing their friends with them. Elks lodges in other Slope towns have been interested, and tickets are being sold today in every city in central North Dakota.

Clearing House Chamber.

Fifty members of Co. I, in command of Lieut. Ward Preston and under the direction of Secretary E. G. Wanner of the board of control and Capitol Custodian William Faist this morning tackled the task of clearing the floor of the house chamber, and they made short work of it. By noon the big floor was ready for its coat of wax. All desks, tables and other furniture had been removed, leaving one of the largest and best dancing spaces that the state of North Dakota has to offer. This afternoon the soldier boys are engaged in decking out the huge chamber in the national colors. Under the myriad incandescents the room will present a scene of unusual gorgeousness Friday night.

Many in Grand March.

It is anticipated that at least 600 people will participate in the grand march, which will be led by Governor and Mrs. Frazier, General and Mrs. Fraser, Colonel and Mrs. White, Colonel and Mrs. Fraine and staff officers and their wives.

Director Bachman of the Second regiment band is preparing an unusually attractive program of dance numbers, which will be published tomorrow, together with a list of patrons and patronesses and a full personnel

(Continued on page five)

HOME FROM VACATION

J. Henry Newton, clerk of the supreme court, and Mrs. Newton are home from a two weeks' vacation spent in their former home at Williston.

UNCLE SAM HAS BIG JOB AHEAD IN NEW ARMY

Sixteen Soldier Factories to Turn Out Trained Men in Jig Time

CANTONMENTS ARE MINIATURE CITIES

"Rookies" First to Arrive Praise Food Nation Is Serving Them

By EDWARD A. EVANS.

Editor's Note: This is the first of a series of articles on the cantonments. They apply with equal force to all the mobilization camps. The scene depicted here is common at Fort Dodge where North Dakota boys are in training.

Camp Sherman, Chillicothe, O., Sept. 12.—I've been watching the cogs and gears of one of Uncle Sam's great soldier factories get into action.

They're making soldiers here while you wait, and you won't have to wait long. Every indication is that the new selective service army is to be trained at a dizzying speed.

What I saw here at Camp Sherman today is being done at 15 other cantonments, scattered over the nation from Yaphank, L. I., to American Lake, Wash. The things I shall describe, army men told me, are happening in every one of those 15 other camps.

Five per cent of the new national army is in camp now. I've seen that five per cent turned from an ill-assorted helter-skelter mob, into a body of men that is beginning to know the lesson of discipline, and obedience.

Size of Uncle Sam's Job.

It's a tremendous job Uncle Sam has undertaken. I didn't realize how tremendous until I got my first look at a body of selective service soldiers.

It was at the little railroad station in Chillicothe. A train puffed in From every car window protruded a head or two.

The train had no sooner ground to a stop than the "selects"—that's the camp name for the men of the new national army—began piling off.

Some had come in their shirt sleeves, so they'd have no coat to throw away when they got into uniform.

Some came in overalls.

There were many boys from the farms of Ohio, and there was every city type. A few carried suitcases. Many others lugged bandana bundles. A great many had no baggage at all.

A few clutched tiny flags, souvenirs of some town farewell celebration.

They lined up on the station lawn, as varied an assortment of American boys as you could wish to see.

Then things began happening to them. They were fed, as it were, into the hopper of this one of Uncle Sam's soldier factories. Their experiences will be the experience, within a few weeks, of the other 95 per cent of the national army, not yet started to camp.

Up and down the lines on the lawn passed army surgeons. Each man was ordered to open his mouth so the surgeons might see whether he had serious defects of his teeth.

This brief examination over, the men filed past tables on the station platform. At the tables army officers

(Continued on Page Six.)

American Airmen Win Victories

Chicago Aviator Brings Down Two German Machines in Engagements

LAFAYETTE SQUADRON REPORT SUCCESSES

Paris, Sept. 12.—Word reached Paris late last night that Corporal E. C. Campbell, Jr., of Chicago, Ill., flying with the French squadrilla No. 65, had vanquished two German machines in aerial engagements. It was also reported that Corporal Walter Lovell of Boston, a member of the Lafayette squadron, brought down his third victim on Monday.

A member of the Lafayette on leave gives following account of the operations:

"The Lafayette pilots were engaged with an enemy formation of equal strength. Pilots of squadrilla No. 65 hovered nearby, refraining from intervening out of sportsmanship, but a fresh batch of German aircraft appeared and attacked the three Americans. The aviators of squadrilla No. 65 then hastened up and helped to drive off the Germans. It was during this engageemnt that Campbell bagged his two Germans."

FRENCH CRISIS OVER CABINET IS CLEARING

M. Painleve Has List Complete of Men Who Will Serve Government

FRICTION OVER RIBOT CAUSES BIG UPHEAVAL

Paris, Sept. 12.—Paul Painleve, minister of war, has announced that he has been unable to form a new ministry to succeed that of Minister Ribot, owing to the eleventh hour withdrawal of the socialist, Albert Thomas, and M. Varenne.

M. Painleve went to the Elysee palace at one o'clock this morning, when he was joined by M. Bourgeois and other statesmen, with whom he had conferred, and the minister of war. He returned within an hour and announced to newspaper men that President Poincaire had insisted that he continue his efforts to form a cabinet and that he had asked for time to think over the situation.

Forming Cabinet.

It is understood Prof. Painleve will again try to cobstruct a ministry. He had completed his list yesterday afternoon and his success in forming a ministry was regarded as a foregone conclusion.

Last night the new members assembled with the minister of war, Albert Thomas, socialist member of the war council and minister of munitions, and Deputy Varnee, who had been named minister of public instruction after the permanent delegates charged by the socialist party to watch the cabinet crisis left the ministry. According to the Matin, M. Thomas refused to collaborate in the cabinet because retiring Premier M. Ribot remained in the foreign office.

Committee Scores Hardwick In Declaring That Draft Law Is Constitutional

Washington, Sept. 12.—Draft of all aliens in the United States except Germans, others except by treaties and those of countries allied with Germany, who have resided in this county one year, was proposed in a joint resolution passed by the senate and the house today. One million, or more, would be affected.

Under the resolution of Chairman Chamberlain, chairman of the senate military affairs committee of Oregon, subjects of the allies or neutrals claiming treaty exemption would be allowed to leave the country within ninety days.

Washington, Sept. 12.—Denouncing the introduction of such a proposition, the senate military committee today reported adversely Senator Hardwick's resolution which would provide that the consent of every drafted man must be obtained before he is required to perform foreign service. The committee, the report says, believes the draft law is constitutional, and that every man drafted into the national army can be used abroad. The situation arising out of this spirit of opposition to the selective draft act is serious, the report says, "and taken in connection with the unrest amongst the civil population growing out of commercial and industrial conditions stimulated in some cases by pro-German sympathizers and propagandists places our country in a situation of extreme peril when all should be united in a common cause.

"It is the view of the committee that the selective draft act is neither relative of American traditions nor of the constitution, and entertaining this view, the committee feels justified in saying that there is no necessity for such legislation as that proposed, either on the ground of expediency or necessity. The psychological effect of calling in question an act, the principle of which it seems to the committee have been sustained by the courts of the country is bad, and the tendency of it all is to impair the military efficiency of the men who are already in the service and of those who may yet be called to serve in this time of need."

REBEL LEADER NOT OVERTHROWN BY GOVERNMENT

Leaders of Provisional Regime Optimistic Over Outcome of Crisis

SOLDIERS MARCHING ON PETROGRAD DECEIVED

Told That They Were Sent There to Drive Out Reactionary Enemies

Petrograd, Sept. 12.—The provisional government today declared that a state of war exists in the town and district of Moscow.

Major General Benon Bruyovitch has been appointed commander-in-chief of the Russian army in succession to General Korniloff.

The Associated Press was informed unofficially early this morning at the winter palace that Premier Kerensky was about to assume the position of commander-in-chief of all the Russian armies, at least until the revolt had been crushed.

Winter Palace, Petrograd(Sept. 12.—While unable yet to report the final overthrow of General Korniloff, members of the Russian provisional government in conversation with the Associated Press this evening, summed up the situation optimistically.

The new commander-in-chief of the Russian army, Major General Benon-Bruyovitch who formerly was attached to the staff of General Bruissiloff, one time commander-in-chief, has from the first been devoted to the provisional government.

Part of Army Surrenders.

An unconfirmed report received at the capital is to the effect that part of General Korniloff's army is surrendering.

In an interview, Vice Premier and Minister of Finance Nekrasoff informed the Associated Press that General Sprjevalski, commander on the Cacasus front and Lieutenant General Stcherbatcheff, commander on the Rumanian front, had declared their allegiance to the government. From General Staeduyeff, the commander on the western front, no news has been received, but from his attitude there is reason to believe he remains loyal.

Attitude of Klembovsky Doubtful.

The attitude of General Klembovsky, commander on the northern front is still enigmatical. He based his refusal to accept the post of commander-in-chief on the fact that the position on his front required his special attention. Asked for an explanation of why he allowed General Korniloff's army to pass through Pskoff he replied these troops were not subordinate to him.

The government, Vice Premier Nebrasoff said, had told General Klembovsky he must either define his attitude or resign.

General Lokomsky, chief of staff, the vice premier added, undoubtedly was the chief conspirator. There was evidence the conspiracy had been carefully prepared and well in advance whereas the government was caught wholly unawares.

Soldiers Uniformed.

The constitutional democrat, M. Nekrasoff, had no part in the plot and no members of that party had been at General Korniloff's headquarters.

The government had received information that dissention had broken out in General Korniloff's camp. The army sent out against Petrograd, the Vice Premier declared, had been deceived, having been told that General Korniloff's only aim was to drive the Bolsheviki group out of the capital. The government had taken measures to undeceive the soldiers on this point.

M. Nekrasoff said, as regards the composition of the provisional cabinet ,that M. Youreneff, minister of public works, and Professor Kokshine, the state comptroller, were the only ministers who had definitely resigned. The attitude of M. Oldenburg, minister of public instruction, and M. Kartasheff, prosecutor of the Holy Synod, was doubtful. Premier Kerensky, the vice previer stated, has been offered special powers and has the suppor tof the whole country.

The Central Committee of the Constitutional Democratic party today informed Premier Kerensky that the party was agreed to its party joining its reconstituted cabinet in order to avoid civil war.

Retreat Cut Off.

The Associated Press was personally informed this afternoon by the minister of finance that the forces of General Korniloff near Pskoff and at Dno which were marching on Petrograd had been out maneuvered by the troops loyal to the provisional government and that their retreat had been cut off.

Leader Arrested.

Alexander Guchoff, the Octoberist leader and former minister of war and navy, who, after leaving Petrograd last Saturday, joined the Korniloff

(Continued on Page Three.)

NewspaperARCHIVE®
NewspaperARCHIVE®

Mandan News Bureau

AGRICULTURAL EXHIBITS WILL BE BIG FEATURE

Anticipated That Displays of Farm Products Will Be Best Ever Shown at Fair

DAYLIGHT FIREWORKS WILL PROVE NOVELTY

One of the big features at the Missouri Slope Agricultural fair, which is to be held in this city commencing next Tuesday and lasting until Thursday evening, will be the agricultural exhibits. Never before in the history of the association has more painstaking efforts in the way of supplying fair visitors with a variety of the very best agricultural exhibits possible, as has been put forth by the fair directors and superintendents this year. The live stock exhibit is particularly promising. President John Dawson and Secretary Biggs are informed that live stock entries will be made from all over the state.

State Officers Coming.

Governor Lynn Frazier and Attorney General William Langer will be present the opening day of the fair to give the opening day addresses. Other distinguished state officials have also been invited and more than likely will be on deck. The Second battalion soldiers and Company I of the North Dakota regiment have promised to come in response to an invitation extended by the fair officers. Major Dan Wright stated while in the city the closing day of the loyalty entertainment that he and the soldiers of his regiment would be pleased to atten dthe fair and do all in their power to make the event a success. This was because the soldiers were given a commendable ovation on their visit to Mandan last week.

A novelty never before seen here at any fair will be offered every day at the fair when the daylight fireworks wil be shown. Flying pigs, etc. will be seen in this demonstration and it is promised that a most interesting exhibition will be produced when the daylight fireworks are shown.

Carnival Company.

A carnival company will occupy the streets of Mandan during the three days of the fair. It is not the biggest and best but it is a carnival just the same. A demonstration in modern warfare will be shown, which promises to be remarkable and that is only a small part of the hundreds of expensive attractions the Slope fair association have secured for the entertainment of the throngs of people that is expected to come to Mandan next week.

The races promise to be good. Never before has it been so difficult to secure good horses, and notwithstanding that condition there has never been a time when better horses have been secured as are for the present fair.

The automobile show will be a drawing card.

FLAX YIELD RUNS AS HIGH AS 25 BUSHELS

Captain A. S. Welch Reports Varying Success With Crops Near Steele

Captain Welch, Company I, Mandan-Bismarck company, Second North Dakota regiment, stated to a Tribune reporter yesterday that he had just returned home from his farm near Steele. There he has considerable land under cultivation and that he will have some flax that will average 25 bushels to the acre. He has considerable other grain that is expected to yield remarkably well this year. Hail damaged a 195-acre field of flax for Captain Welch this summer, and had it not occurred the flax yield on that field would no doubt have been around the 15-bushel mark.

Arthur Pearson, traveling salesman, and Captain Welch went in partnership in raising a twenty-acre patch of beans. Hail destroyed the entire field a few days ago, resulting in a loss to the owners.

Captain Welch stated that deers and other game are plentiful in the Steele vicinity.

RAILROAD NEWS.

Adam Miller, employed as hostler at the Northern Pacific shops, returned Tuesday from Glendive, where he had been operated upon for appendicitis. Mr. Miller will be obliged to return to the hospital for additional treatment in about a week. During his absence Anton Brücker is substituting as hostler for him.

Joseph Miller, Jr., employed as boiler washer helper in the Northern Pacific shops in this city, was taken to the Northern Pacific hospital in Glendive on Sunday and will undergo an operation for a growth in his throat today or tomorrow. Mrs. Joseph Miller, Sr., his mother, went to Glendive with him and returned home Tuesday afternoon on No. 8. Both Mr. and Mrs. Miller have gone to Glendive to be with Joe when he undergoes the operation. During his absence Edward Gulosh is assisting as boiler washer helper.

Miss Charlotte Stutsman returned to Jamestown this week to resume her studies at the Jamestown college.

NIMRODS PREPARING TO BOMBARD DUCKS

Sportsmen Looking Forward to Profitable Season With Chicks and Waterfowl

Mandan nimrods are getting their guns in shape for the opening day of hunting next Sunday. During the past few days the sports of this locality have had their hunting dogs in the fields giving them the usual season's work-out.

The cost of hunting this year will be much higher than last year. Shells cost more, and everything seems to have raised comparatively. Nevertheless that is not going to put the ban on hunting in this part of the state. Game is plentiful and next Monday many Mandanites will feast on the victims of their sport.

A large number of the Mandan sportsmen are planning on going on a duck hunt. It is said that ducks are more than plentiful this year. J. H. Newton, C. F. Ellis, Charles Elquist, A. E. Thorberg and scores of other local sportsmen are soon to leave for various points.

A. R. Glassman, manager of the Bingenheimer Mercantile company at Sweet Briar, was in Mandan Tuesday looking after business matters. He returned home Tuesday afternoon on No. 7.

Earle Welch and Miss Ethel McWaters were married last evening at the Catholic church by the Rev. Father Timothy. Only immediate relatives were present at the wedding.

State's Attorney L. H. Connolly returned this morning from Hebron, where he had been on official business.

Mrs. Margaret Wells, who had been in Mandan visiting for a few days, has returned to her home in Grand Rapids, Mich.

Florance Olson returned yesterday afternoon from Lyons, where he had been at the Olson farm for a few days.

Mr. and Mrs. Anton Fritz went to Bismarck Tuesday afternoon to spend a few hours visiting with Chris Fritz, who is in a hospital in Bismarck receiving treatment. Chris was injured last Friday afternoon at the fair grounds, while scuffling with one of the soldiers when he strained a ligament in his left leg. He is a member of the hospital corps of the Second battalion, First North Dakota regiment.

Theodore Kruetz arrived Tuesday afternoon en route home to Sweet Briar from Shields, where he had been assisting his brother, John, thresh his crop. Ted stated that the crop yields in the locality were not averaging very well. His own wheat averaged a little better than six bushels to the acre, while John's wheat yielded about ten bushels to the acre. Ted advises that Fred Massinghat has 95 acres of the best field of flax in that locality. It is expected the Massingham flax will yield about 15 bushels to the acre.

Harvey Severin, well known rancher of the Selfridge locality, arrived in the city Tuesday en route to Minneapolis, where he had been called on account of the death of his oldest sister, who passed away at her home there Monday.

Adolph Guon of Judson was in Mandan Tuesday on business. While in the city Mr. Guon said that another one of the enjoyable dances which have been held at the Guon hall in Judson will be given next Saturday evening. The Jazz orchestra will furnish the music for the occasion.

George Stadler and William Cummins will leave for Seattle, Wash., after the fair for a few weeks' pleasure trip. If satisfactory arrangements can be made the boys will attend the university of Washington this year.

Mrs. N. Velzer of Flasher was a guest of Mandan friends yesterday afternoon and this morning. She is to return home this afternoon.

Olive Conger of Cannonball arrived in the city this morning and is spending a few days visiting with relatives and friends.

William McDonald, local agent for the Overland automobiles, autoed this morning to various points in the western part of the county.

Mesdames R. L. Mackin and James Regan spent yesterday in the capital city visiting with friends.

E. Potter of Breien, was in Mandan this morning on a short business mission.

D. M. Knowles of Timmer was in Mandan this afternoon for a short while on business. He made the trip via automobile.

Miss Agnes Hedquist of Zap is in the city for a few days visiting with relatives and friends. She expects to return home Saturday.

Mrs. F. X. Dempsey, who had been in Mandan since Monday visiting at the Skjod and Manderude homes, left yesterday morning on No. 4 for various Minnesota points, where she will spend a few days visiting with relatives.

Frank P. McQuillan of the Bismarck Tribune went to Fort Rice on business yesterday morning, returning home in the afternoon.

Charles Kidd, local contractor and builder, returned home today from Killdeer, where he had been on business for a number of days.

Grant Palmer, foreman of the car department for the Northern Pacific railway company in Mandan, returned home yesterday from an extended pleasure trip to Extra, Calif. His son Rodger remained in Extra and will attend the high school there this term. His other son, Harold Palmer, has entered the navy. Mrs. Palmer had been visiting in Glendive and returned home to Mandan with her husband yesterday, joining him in Glendive.

Mrs. C. F. Nelson and daughter, Miss Edna, who had been in St. Joseph, Mo., for a number of days visiting with relatives and friends, have returned home. Mrs. T. Nelson, who went to St. Joe with Mrs. Nelson and daughter, will remain for the winter visiting with relatives and friends.

Justice Cartwright of New Salem was in Mandan this afternoon looking after business matters.

Ernest Tillotson of Fort Rice was in Mandan looking after business affairs thi smorning. He made the trip to Mandan by auto.

Mr. and Mrs. H. E. Wicks, who had been in Mandan for a few days on business and pleasure, returned home yesterday afternoon. Mr. Wicks is manager of the Bingenheimer Mercantile company at Timmer.

Miss Edith McGinnis of Raleigh returned home today after having spent a few hours in the city visiting with friends.

Mrs. H. W. Long of Solen was in Mandan visiting with friends yesterday afternoon.

A meeting of the Mandan Musical club was held at the home of the president, Mrs. A. H. Peterson, last evening for the purpose of electing delegates to the Women's Federated clubs which meets in Dickinson the first week in October.

Trainmaster C. T. Sponsel went to Dickinson yesterday afternoon returning home today on official business.

A farewell party will be given tomorrow evening at the Mandan Town and Country club in honor of Mr. and Mrs. W. W. Fuller, who are to soon leave for their new home in Fargo. A cafeteria supper will be served at 6:30 o'clock after which a musical program has been arranged for under the leadership of Mrs. B. S. Nickerson. Following the musical program dancing will be enjoyed until a late hour. All the members of the country club are invited and from present indications the party will be one of the leading social functions to have been held at the popular club house this season.

N. E. Schebe, manager of the Bingenheimer Mercantile company of Solen, was in Mandan yesterday afternoon attending to business matters.

Rev. Father Augustine Fox of St. Anthony was in Mandan yesterday looking after business matters.

Hundreds of people from all over the Slope assembled at the Almont hall this afternoon to attend the funeral of the late Mrs. B. C. Bird who suddenly died Sunday from heart failure. The floral contributions were most beautiful and abundant. The hall was draped for the occasion. Rev. Dordal o fSims, spoke a most impressive sermon in which he referred to the life of the deceased. The pallbearers were composed of the leading Almont people.

CITY NEWS

Baldwin Visitor—C. W. Streeter of Baldwin was in the city Monday transacting business and calling on friends.

Here from Hazen—Dr. and Mrs. Eastman and children and Mr. and Mrs. E. S. Martin and children of Hazen were among the out of town visitors in the city over Sunday and Monday.

Birth of Son—Born to Mr. and Mrs. W. Perry of Braddock, Sunday in the St. Alexius hospital, a son.

Solen Visitors—Mr. and Mrs. Edward S. Johnson and children of Solen were week-end visitors in the capital city.

Birth of Daughter—Born to Mr. and Mrs. A. P. Aune of Avenue B, in the Bismarck hospital Saturday, a daughter.

Has Tonsilitis—Edward White of the White confectionery store is confined to his home on Sixth street, suffering from tonsilitis.

Returns from Fargo—State Humane Officer G. B. Newcomb has returned from Fargo, where he conferred with Rev. O. E. McCracken, who was recently appointed deputy humane officer by Mr. Newcomb.

THE UNEQUALED NON-INTOXICATING CEREAL BEVERAGE

"Adds to the Joy of Living"

For Sale at all Places where Wholesome Drinks are Sold

ORDER A CASE FOR YOUR HOME TO-DAY

BISMARCK BOTTLING WORKS, Dist.
Bismarck N. D.

BLATZ — MILWAUKEE

Constipation Makes Baby Uncomfortable

When its tender little organs are bound up with a congestion of stomach waste in the bowels, baby is a mighty uncomfortable morsel of humanity, and refuses to be comfort in its disposition. If Mother will just give it a tiny dose of a mild laxative, such as Dr. Caldwell's Syrup Pepsin, the congestion will quickly loosen and be expelled, and her child be normal and happy once more.

Dr. Caldwell's Syrup Pepsin is especially desirable for children, because it contains no opiate or narcotic drug, being a combination of simple laxative herbs with pepsin, mild and gentle in action, positive in effect and very palatable. Children like it and take it readily. Druggists sell Dr. Caldwell's Syrup Pepsin for fifty cents a bottle; a trial bottle, free of charge, can be obtained by writing to Dr. W. B. Caldwell, 456 Washington St., Monticello, Illinois.

SANTAL CAPSULES MIDY

CATARRH of the BLADDER relieved in 24 HOURS

Each Capsule bears the name MIDY

Beware of counterfeits

PERUNA

CATARRH is Stagnation PERUNA is Invigoration

A Proved Remedy

The value of medicine can be proved by its results. There is a great array of evidence at hand to establish the value of Peruna. This evidence is in the form of letters from people of prominence in their communities—men and women who know of its benefit from actual tests: Look at the variety of ailments relieved by this standard household remedy.

CATARRH

Wm. A. Hartman, 215½ S. Second St., Muskogee, Okla.
Mrs. M. S. Davis, 1521 10th Ave., N., Nashville, Tenn.
Mrs. Laura Berberick, 1205 Willow Avenue, Hoboken, New Jersey.
Edward Suckow, Frost, Ohio.
Miss Ivy Gray, Fairview, Ky.

STOMACH TROUBLE

Mrs. E. M. Harris, R. R. 2, Ashland, Wisc.
M. Van Buren, 17 Highland St., Grand Rapids, Mich.
John B. Blackwood, Lockhart, S. C.
Mrs. S. E. Henderson, Pollocksville, N. C.
D. C. Prosser, R. R. 2, Bravo, Mich.

OTHER ILLNESSES

Miss Clara Lohr, 21 N. Gold St., Grand Rapids, Mich.
Geo. E. Law, 15½ Franklin St., Brazil, Ind.
Louis Young, 205 Merrimac St., Rochester, N. Y.
Miss Ricka Leopold, 426 Water St., Menosha, Wis.
Mr. Samuel McKinley, 3307 E. 12th St., Kansas City, Mo.

Send these people a self addressed, stamped envelope and get their report at first hand if you are not convinced that

Peruna Is a Proved Remedy

Nearly fifty years of use by suffering people, with a remarkable record of distress relieved, is a history that cannot be questioned. What helped these people may help you.

Peruna Tablets make treatment easy.

MANALIN TABLETS are the ideal laxative and liver tonic. Pleasant to take, not habit forming and will not gripe. 10 and 25 cents.

The Peruna Company, Columbus, Ohio

Endorsed and APPROVED by the Council of the National Woman's Home Protective League

NewspaperARCHIVE®

Attention! Hunters!

PREPAREDNESS!

We are prepared to take care of your wants in in the line of

Hunting Suits, Coats, Pants, Leather Coats, Leather Vests, Caps, Heavy Sox, Boot Feet Waders, Stocking Feet Waders and Hip Boots, etc.

S. E. Bergeson & Son

UNION STORE — Closed Eve. except Saturday
WITHIN THE LAW — Closed Sundays

PEP AND GINGER SEEN IN DRAFTED MEN WHO COMPOSE CAMP DODGE

Spirit Pleases Major General Plummer, Who Declares They Will Make Real Soldiers

Division Headquarters, Eighty-fifth Division, First Overseas Army, Camp Dodge, Ia., Sept. 12.—When the newly commissioned officers invaded the great rows of barracks at Camp Dodge to take command of the conscript soldiers to which they had been assigned, many of them looked into the muzzles of "French 75's," the guns that stopped the Huns at the Marne, and "Long Toms," the long-nosed Berthas" that are plowing the way of the British Tommies to Lens.

The 75's, the three inch field artillery pieces, were drawn up in front of a number of barracks. Interspersed among them were the "heavy artillery" pieces, all "romored" according to Hoyle.

When the officers investigated, the "guns" proved to be iron sewer pipes of various sizes, mounted on wagon wheels and buggy wheels, protected with wall-board armor, and equipped with gear to raise and lower them to get proper range.

They had been built by the newly arrived conscripts from material they found in the nooks and corners of the great cantonment, built under the direction of men of former military experience, that the drafted boys might learn the rudiments of artillery drill while they waited for real guns.

And this is the spirit of the conscript army which next spring will sail the Atlantic to join the "pollus" of the tri-color of France in the march to Berlin.

They are in it now. They want to get at it. They want to become good soldiers as quickly as work will do it. And with that American resourcefulness which will make them better fighting men than the Germans, they built practice guns without the suggestion from officers, that they might lose no more hours than necessary in "getting fit."

If any conscript in Camp Dodge today ever thought of being a slacker, he soon lost it in the enthusiasm of his comrades in arms.

Those who have watched the new soldiers, agree with Major General Plummer, camp commandant, when he said:

"Three months of hard work will put the new national army into fighting trim, and they will not only be able to 'go across' but they will be able to cope with the best armies Germany ever produced."

LADIES $1000 REWARD! I positively cure [illegible] of the regular, safe, dependable, [illegible] pills. $1.00. Druggists Wanted in [illegible] Write today. DR. A. R. SNYDER MEDICINE CO., KANSAS CITY, MO.

Another Car of Fruit.

Last week some of the grocers of Bismarck ordered a car of fruit. Prices and rapidity of sale was such that another was ordered and unloaded today. We are selling this fruit at prices less than we could previously buy of wholesale houses here.

Bartlet Pears, per box, ... $2.40

Elberta Peaches, very fine, per crate $1.10

Blue Plums, peach crate size, per crate ... $1.25

Green Gage Plums four basket crates, per crate, ... $1.75

Tomatoes, per crate, $1.25

Tomatoes, per lb..... 10c

Cantaloupes, per crate $3.15

This fruit is all strictly fancy and if you are going to put up any this year order now as it may be difficult to get this price and quality.

The McConkey Commercial Co.

510 Broadway Phone 209

AIR RAIDS OVER AMMUNITION PLANT

London, Sept. 12.—An official statement announces a bombing raid on Sparappelhoek, the Thourout airdome and Engel ammunition dump. At Sparappelhoek bombs were observed to explode among the hangars causing much smoke and at Thourot a direct hit was observed on a hangar. At the Engel ammunition dump a large fire was caused. The bombing formation was attacked by enemy machines and one of the latter was shot down, broken and out of control Many tons of explosives were dropped.

SON OF FORMER PRESIDENT HERE

(Continued from Page One.)

imum price which will allow a reasonable profit.

Will Stay on Job.

"I hope to clear this matter up before I leave Bismarck. I will report progress by wire to Mr. Hoover. So far we have had little opportunity to go into the matter thoroughly. This afternoon I will accompany the attorney general on a tour of surrounding elevators, where we hope to gain some first hand information."

Mr. Taft came here with the impression that the price of $2.20 is based on all principal terminals, and that North Dakota could sell its wheat for $2.20 less freight to Minneapolis. He was somewhat surprised when advised that the impression locally gained from press dispatches and correspondence was that the committee had based its price of $2.20 on the Chicago market, which means that North Dakota must sell its wheat less freight to the Windy City, which makes a considerable difference.

Is Young Man.

Former President Taft's son is a young man who bears little physical resemblance to his distinguished parent. He is the youngest, but one, of the Taft family, the "baby" being now in military service.

REBEL LEADER NOT OVERTHROWN

(Continued from Page One.)

movement, has been arrested. He is now under guard at Pskoff.

The government has issued an order doubling the fixed price of cereals. The order also provides for the increased remuneration of freight on these foodstuffs.

The newspapers here announce today that by order of the government, Ex-Grand Duke Michael Alexandrovitch, a brother of the deposed emperor, and Paul Alexandrovitch, an uncle of the deposed emperor, had been transferred from their private residences near Petrograd to the ministry of the interior.

ANXIOUS AT WASHINGTON.

Washington, Sept. 12.—Anxiety among officials and diplomats here today over the Russian situation was based largely on indications in unofficial dispatches that both Premier Kerensky's provisional government and also the forces behind General Korniloff were gathering strength.

Such a situation they fear, if long continued, would cause the general anarchy most dreaded by Russia's friends.

SHORT ON FOOD.

Washington, Sept. 12.—Shortage of foodstuffs in Petrograd may make more difficult the defense of the Russian capital by the Kerensky government, against the troops led by General Korniloff. Dispatches to the state department by Ambassador Francis said that an evacuation of Petrograd by a part of the civil population was under way because of the scarcity of supplies. The dispatches were sent three days ago.

FOR SALE

AT A BARGAIN

CAMPING TRAILER

slightly used.

Corwin Motor Co.

Bismarck, N. D.

COL. MARSHALL TO CONDUCT SPECIAL MEETINGS HERE

Saturday and Sunday Will Be Red Letter Days for Salvation Army

ABLE PLATFORM SPEAKER; HEAD THIS DEPARTMENT

It is expected that Saturday and Sunday of this week will be red letter days in the history of the Salvation army here in Bismarck. Colonel S Marshall, head of the Salvation army in the states of North Dakota, South Dakota, Minnesota, northern Michigan and Wisconsin, accompanied by his wife, will visit the local corps and will conduct a short series of meetings. He will be supported by the officers and soldiers of the corps and the brass band which has been so favorably commented upon, will furnish music at all meetings.

The colonel is a very able platform man, having an experience covering a period of over 30 years. On previous visits the colonel has attracted large crowds, and it is expected the capacity of the hall will be taxed to its utmost

The special meetings will be as follows: Saturday evening at 8:15, Sunday morning at 11 and Sunday night at 8:15 o'clock. There will be good music and singing at all of these meetings and everyone is given a cordial invitation to be present.

NORTON DECLARES GREENVILLE WILL BE CAMP LOCATION

Wire From Representative of Third District Confirms Advices to Col. White

A wire from Rep. P. D. Norton giving the results of an interview with the chief of the militia bureau tends to confirm advices received by Colonel Frank White and first published in The Tribune last Saturday to the effect that the North Dakota national guard will mobilize at Greenville, S. C. Other reports received here indicate that a portion of the guardsmen's equipment has been shipped to Camp Green, Charlotte, N C. The utmost secrecy is to be observed in the movement of the national guard, as they will travel in solid trains, and the war department intends to take no chances with fanatics who might attempt to interfere with the transportation of the troops.

The official bulletin last Saturday notes that Harry F. Rusch of North Dakota has been assigned as second lieutenant to the 30th United States infantry, and that Arnold Michelson of Minnesota has been assigned to the same command. Both are young men commissioned from civil life. Michelson was assigned from Duluth, where he has been engaged for several years past, but he was born and reared in Bismarck and is a graduate of the Bismarck high school.

HEAVY MOVEMENT OF CATTLE AT MARMARTH

More Than 300 Carloads of Beeves En Route to Market Handled Last Week

Marmarth, N D, Sept. 12.—More than 300 carloads of cattle en route market passed through the local yards last week. Sheep are moving more slowly, and the week's business did not exceed fifty cars. Heavy hogs are being shipped west, while light hogs are going east. Eight additional men and an extra switch engine are employed at the local yards to handle this heavy business.

I. W. W. INTIMIDATE BOYS WHO WANT TO WORK, SAY VICTIMS

New Rockford, N D, Sept. 12.—Arville Price and Leonard Halaas have had four threshing crews strike in two days in the vicinity of Carrington. Their last crew worked two hours and then struck for higher pay They were ordered off the place, but not until a deputy sheriff was called could they be induced to leave. Some of the boys in the crew quit unwillingly and later escaped from the I. W. W camp and returned to the farm, declaring that had had enough of Haywoodism. They advised that the I W W by intimidation were holding against their will a number of boys who were penniless and anxious to work.

SOME GOOD ADVICE

Strengthened by Bismarck Experiences.

Kidney disease is too dangerous to neglect. At the first sign of backache, headache, dizziness, or urinary disorders, you should give the weakened kidneys prompt attention Eat little meat, take things easier and use a reliable kidney tonic. There's no other kidney medicine so well recommended as Doan's Kidney Pills. Bismarck people rely on them. Here's one of the many statements from Bismarck people:

N. M. Danrot, carpenter, 511 Seventh street, Bismarck, says: "I confirm my former endorsement of Doan's Kidney Pills given some years ago At that time I told how Doan's Kidney Pills had cured me of pain in my back and other symptoms of kidney complaint. I can now add that I have been in good health since using this remedy"

Price 60c at all dealers. Don't simply ask for a kidney remedy—get Doan's Kidney Pills—the same that Mr. Danrot had. Foster-Milburn Co., Mfgrs., Buffalo, N. Y.

PLANES COLLIDE IN AIR KILLING TWO STUDENTS

San Diego, Cal Sept. 12—Two student aviators of the United States army fell to their death over the North Island aviation field this morning, when two biplanes they were driving collided about 1,500 feet in the air.

Immediately after the accident patrols were placed about the island by the military authorities, and no persons were allowed to approach. All information regarding the accident, including the names of the dead men, was refused by the officials at the field until an investigation had been made

Edward M. Walsh, Jr., and Theodore D. Lyman, student aviators, at the North Island Aviation school, were those killed when their planes collided 500 feet above ground. Both were Californians

BISMARCK BOY MADE MANAGER OF BRANCH HOUSE AT GLENDIVE

Promotion Comes to Son of Mr. and Mrs. Robert Orr of Capital City

Jamestown, N D, Sept. 12.—Merton Orr, well known bookkeeper for the Gamble-Robinson Co., of this city, has been promoted to a position as manager of the firm's branch at Glendive, Mont. He expects to leave soon for his new post.

Joseph Burkhardt, Northern Pacific ticket agent, will succeed Mr. Orr. L. M. Mork, formerly agent here for the Northern Pacific, recently transferred to the Fargo office, will return to Jamestown to take Mr. Burkhardt's place.

FIRST WHEAT SOLD FROM APPLE CREEK PAYS $34 TO ACRE

Apple Creek, N D, Sept. 12—The first 1917 wheat delivered to the local elevator was a consignment of 832 bushels harvested from a field of 50 acres The crop was 16 66 bushels to the acre and netted the owner $1,702.32, or $34 04 per acre. This particular farmer who insists that his name be withheld, holds the record for wheat production in Burleigh county, his crop one year having run 35 bushels to the acre and selling for $1.50 per bushel.

BIG BARN BURNS.

Egeland, N D., Sept. 12.—A large barn owned by Mrs. J. G. Vote was burned to the ground with several sets of harness, 200 bushels of oats and other feed, when it was struck by lightning during the absence of the family Neighbors arrived in time to save the other buildings

The Recreation

Maybe you lean a mite to the conventional—always thought you had to wear a Derby till straw time and a straw till Derby time. Try this Lanpher, The Recreation, for an in-between. Has all the dignity you reserved men like, but loosens things up a bit for negligee wear. Easy's the price and you'll not need to worry about the color. It will weather the season.

(If The Recreation is not your style ask to see your dealer's stock of Lanpher hats.)

TOWNLEY SAYS ST. PAUL MEET NOT TO PROTEST

Called to Help Nation Win War Through Farmers' Co-Operation

St. Paul, Sept. 12—Nearly 100 speakers are on the program of the consumers' and producers' convention to be held here under the auspices of the National Non-partisan League, according to a statement of Benjamin C. Marsh of New York, secretary of the American Committee on the High Cost of Living.

Mr. Marsh has taken over arrangements of the program for the meeting, which will begin with an organization conference Tuesday, Sept. 18. Governor Frazier of North Dakota will be chairman of the meeting it is announced.

Among the organizations which have already declared they will send delegates to the meeting are the National Grange, American Society of Equity, the Farmers' Equity Union, Farmers' Union, American Federation of Labor, the Producers' and Consumers' League, and several labor unions not affiliated with the American Federation of Labor

President Townley, of the Non-Partisan League, has announced that the meeting is not in the nature of a protest against the price fixed for wheat, but it is a patriotic meeting called in the hope of helping the government in overcoming profiteering during the war.

GERMAN PAPER FILES SECURED BY AGENTS OF FEDERAL GOVERNMENT

Philadelphia, Sept. 12.—Government agents who assisted in the raid yesterday on the Philadelphia Tageblatt, a German morning newspaper, were occupied today in examining the files and other papers, taken from the place. Dr. Martin Darkow, managing editor, and Hermsn Lemke, business manager of the Tageblatt, arrested last night on charges of violating the espionage act, are at liberty on $10,000 bail each, for a further hearing Thursday. Federal officers hope to have under arrest four others responsible persons connected with the paper The paper was issued today as usual.

BAD STOMACHS BUSINESS FAILURES

In this day of high efficiency more failures are due to disordered Stomachs than to any other cause Nothing undermines the body and mind so quickly as Stomach Trouble It saps the energy and reduces ambition and vitality to a low ebb Cathartics frequently aggravate the trouble. Overcome quickly your Stomach, Liver and Intestinal Trouble with Mayr's Wonderful Remedy, as it reaches the seat of the disease. Millions have been restored by it. Let one dose of Mayr's Wonderful Remedy convince you today For sale by Lenhart Drug Co.

Bryant for best to order suit or overcoat $22 50.

LAST NIGHT — Bismarck Theater — LAST NIGHT

SARAH BERNHARDT

—IN—

"Mothers of France"

The Big Feature Starts promptly at 7:15.

TOMORROW—George Beban —"Pasquale"

SATURDAY—Fatty Arbuckle—"His Wedding Night"

BISMARCK MATRON SURPRISES ROBBER RIFLING HER HOME

Mrs. L. H. Richmond Has Burglar's Dark Lantern Flashed in Her Face

Mrs L H Richmond, descending to the lower floor of her home at 706 Sixth street at 2 o'clock this morning, was blinded by the flash from a burglar's dark lantern. Her scream brought Mr. Richmond to the scene, and the robber made his escape, leaving a bag containing his booty behind.

Mrs. Richmond had barely time to discover the man at work rifling drawers in the living room when he turned and flashed his lamp in her eyes She was unable to give a description of him. In the bag which he left behind were found a number of articles of value which had been taken from the silver chest, as well as a small quantity of money which had been extracted from a desk.

The attempted burglary has been reported to the police, and Chief Martinson has a number of suspects under surveillance.

GETS JOB ON BOARD

Andrew J. Bentley Succeeds Fargo Man on Electrical Commission

Governor Lynn J. Frazier has announced the appointment of Andrew J Bentley of Grand Forks to be journeyman member of the state board of electricians, vice J S McDonald, formerly of Fargo, who resigned on his removal to Missoula Mr. Bentley is a member of the Electricians' union and of the Musicians' union.

"TAILOR-MADE SUITS AT READY-MADE PRICES"

Klein—Tailor and Cleaner
$20.00 to $40.00
8-29-1 mo.

WOULD SLAY FOES BY WIRELESS; U. S. CONSIDERS IDEA

New Rockford, N. D, Sept. 12—R. J Byrum of New Rockford has submitted to the war department board of ordnance and fortifications a plan which he has devised for the use of wireless electricity as a means of destructive warfare Mr Byrum's plan would be effective within a radius of 10 miles, destroying, he claims, everything with which the current came in contact within that area The war department has congratulated the New Rockford man upon his patriotic interest and has advised that his invention is being given careful consideration.

SOUTH DAKOTA RICH

Creates More Than Half-Million in New Wealth During Year

Pierre, S D, Sept. 12.—The state immigration department has compiled statistics showing that $568,094,000 in new wealth has been produced by the farms and mines of South Dakota during the present year. The bureau of vital statistics estimates the population of South Dakota at 600,000, and the new wealth created this year is held equivalent to $946 82 for every man, woman and child in the state.

POSTOFFICE SAFE BLOWN

Danzig, N. D., Scene of Robbery—$57 in Cash Stolen

Danzig, N D, Sept. 12—The safe in the Danzig postoffice was blown open Friday night, and about $57 in cash was stolen. No clue has been found of the robbers

Postal Inspector J J. Gebney of St Paul has come to investigate.

WANTED—Work by the day by competent seamstress. Miss Klath, 223 Second St Phone 349 9 12-3

FOR RENT—Furnished room. 704 6th street. 9 12 4t

FOR SALE—One large size hard coal heater, $20 00 Inquire 48 Thayer street 9-12-3

FOR SALE—Lambs, wethers and breeding ewes for sale by White, the sheep man Cogswell, N D and Miles City, Mont. 9-12-2

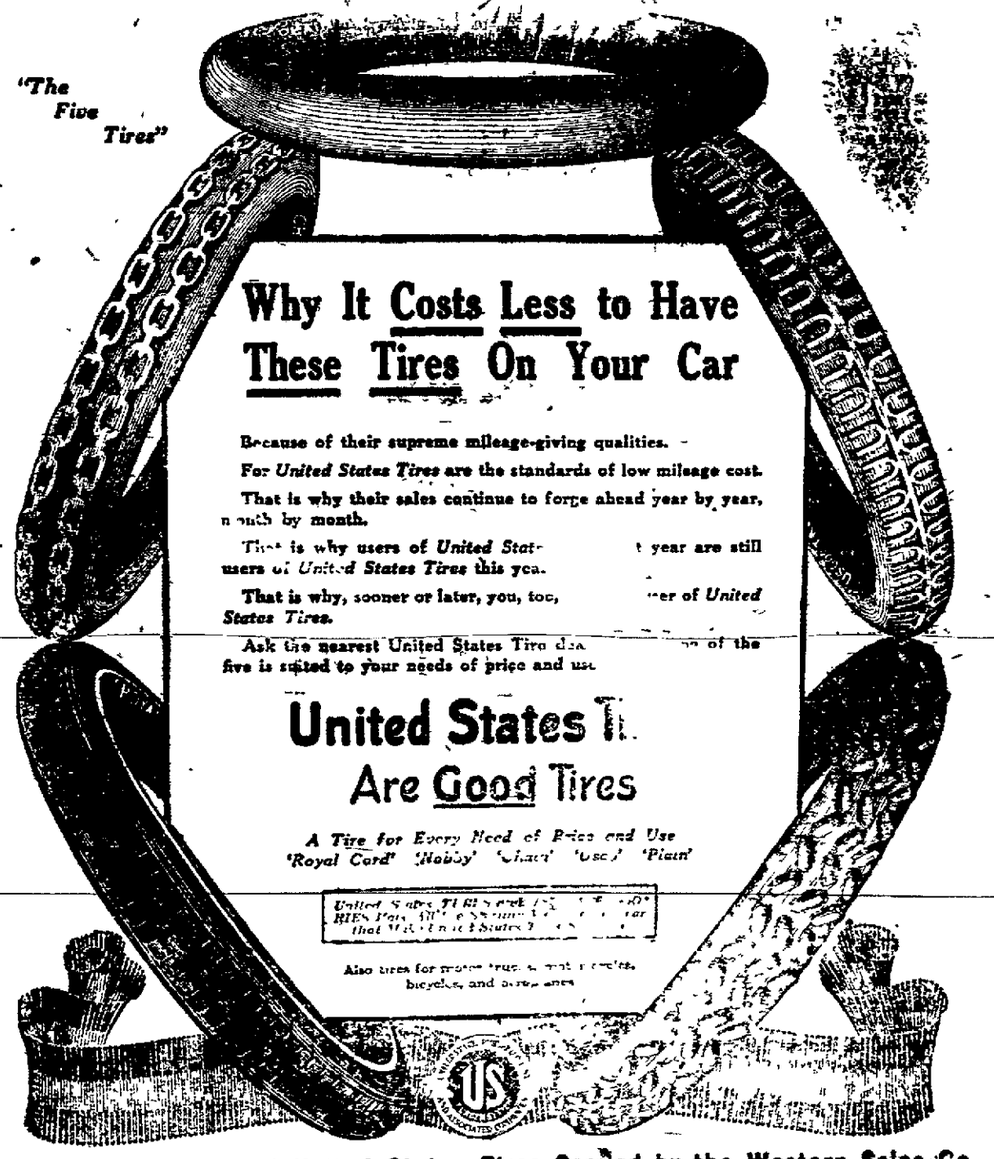

A Complete Stock of United States Tires Carried by the Western Sales Co.
BISMARCK AND MANDAN

NEWSPAPER ARCHIVE®

THE TRIBUNE

Entered at the Postoffice, Bismarck, N. D., as Second Class Matter
ISSUED EVERY DAY EXCEPT SUNDAY
SUBSCRIPTION RATES PAYABLE IN ADVANCE

Daily, by carrier per month	$ .50
Daily, by mail, per year	4.00
Daily, by mail in North Dakota, three months	1.25
Daily, by mail outside of North Dakota, one year	6.00
Daily, by mail outside of North Dakota, three months	1.50
Weekly by mail, per year	1.50

G. LOGAN PAYNE COMPANY
Special Foreign Representative
NEW YORK, Fifth Ave. Bldg.; CHICAGO, Marquette Bldg.; BOSTON, 8 Winter St.; DETROIT, Kresge Bldg.; MINNEAPOLIS, 810 Lumber Exchange.

MEMBER OF ASSOCIATED PRESS
The Associated Press is exclusively entitled to the use for republication of all news credited to it or not otherwise credited in this paper and also the local news published herein.
All rights of republication of special dispatches herein are also reserved.

Member Audit Bureau of Circulation

THE STATE'S OLDEST NEWSPAPER
(Established 1873)

WEATHER REPORT

for 24 hours ending at noon Sept. 12

Temperature at 7 a. m.	[illegible]
Temperature at noon	[illegible]
Highest yesterday	[illegible]
Lowest yesterday	[illegible]
Lowest last night	50
Precipitation	.15
Highest wind velocity	28 W

Forecast.

for North Dakota: Partly cloudy tonight and Thursday; somewhat cooler tonight.

	Lowest Temperatures
Fargo	[illegible]
Williston	[illegible]
Grand Forks	[illegible]
Pierre	[illegible]
St. Paul	[illegible]
Winnipeg	[illegible]
Helena	[illegible]
Chicago	[illegible]
Swift Current	54
Kansas City	54
San Francisco	56

ORRIS W. ROBERTS
Meteorologist

Politeness is the flower of humanity—Joubert.

DOESN'T LOOK RIGHT.

Up in the northwest they accepted a blind man for army service. It looks like folly. It isn't. He's a first class telegraph operator, and can get along without eyes.

In thousands of other places they're rejecting good, big, strong men because they're flat footed. It looks like folly. It is. In this war there are no long marches. The transportation is by rail or motor truck. The fighting is mostly from trenches. And as for retreating, we'll take even odds on the flat-footed fellow, if he's properly scared.

We are going to learn at least two things in this drafting business.

First, a dozen or more of the grounds for rejection are not based on good sense, because such defects as flat-feet, hollow teeth, slightly imperfect sight, the loss of a toe, squints, under weight, under height, etc., don't figure in modern warfare at all.

Second, the government should do something toward reclaiming the man officially proclaimed to the world as "unfit." This for the sake of military strength and for the sake of the man himself. It is safe to say that 50 per cent, at least, of the "unfit" could be made fit in properly conducted reclamation camps, and thousands of other rejected ones could be sent to the front without their physical short-comings making a particle of difference, one way or the other, to their actual service capacity. The stigma "unfit" is but little less mean than that of "slacker," and yet it will cling to thousands of fine, patriotic young men.

Perhaps Mayor Thompson of Chicago is aspiring to become president of the forthcoming German republic.

PACIFISTS AND COWARDS.

The character of a large part of the pacifist and pro-German element is revealed by their arguments to dissuade Americans from doing their duty.

A man will naturally use on another that argument which appeals to himself.

If selfishness and cowardice are prominent in his own makeup he can not help assuming other men are similarly constituted.

Stripped of their thin veneer of high brow words and tinsel idealism most pacifist appeals are based on cowardice.

The lying stories of carnage in France are told with the hope of instilling such fear in the soldiers that they will refuse to obey orders.

This kind of stuff has exactly the opposite effect on the normal men naturally brave, but the pacifist can't see that.

The intellectual kinship between the pacifist degenerate and the Prussian bully, is in the belief of both that the spirit of nations may be broken by fear and suffering.

The selfish instinct is uppermost with cowards. The constant appeals to Americans to save their hides is coupled with appeals to fill their bellies, while their brothers and sisters over the sea starve to death.

Supremely absurd have been the pacifist attempts to appeal to the mothers of America. The average female of the pacifist societies and street screeching organizations knows nothing of motherhood.

The woman who risks death to give life and toils her youth away for her children, has above all others the social and patriotic instinct of sacrifice. Consequently, we find everywhere mothers glorying that they can give their sons to their country.

Mothers are the fountain head of the race. Instinctively they understand the supreme need of preserving womanhood from the Prussian despoiler.

It is not strange the appeals of the warped one-sided pacifist females have fallen on deaf ears when addressed to American mothers.

It requires courage to bring a boy into the world—and few women who have borne sons have any use for slackers.

American victories in France have begun. Ragtime has won hands down over all the hymns of hate.

SOMETHING WRONG.

There is a significance to the letter received recently by the Tribune from a Washburn miner who stopped the paper because its Americanism jarred upon his pro-German proclivities.

That epistle indicts our educational system. The writer probably has lived from early youth and in all that time he has learned nothing which would develop loyalty and devotion to the land of his adoption. He did not think enough of the United States to learn its language so as to be able to write grammatically a simple business letter.

But its opportunities for material benefits he grasped eagerly. As Justice Bruce well said, he belongs to that class of aliens who sponge on our various institutions and give nothing in return—not even loyalty to the flag under which they live.

The public schools have failed lamentably in teaching the foreign-born patriotism. In some districts of the state today, the German language is given precedence over English in the schools, some public and some private.

State Superintendent Macdonald is authority for the statement that many boys and girls born in North Dakota grow to their majority without mastering any tongue but German. Some localities know nothing of our history, our national [illegible] or the ideals that prompted the United States in this war to make the world safe for democracy.

War has imposed fresh obligations upon our school system. Its major effort should be expended in teaching Americanism. The necessity for loyalty should be emphasized in every curriculum. Dispense with some of the fads and devote a period each day to impressing upon the plastic minds of youth their duty to the nation.

State, city and county superintendents can do their bit by emphasizing Americanism and checking all tendencies that would hyphenate loyalty to the United States.

The government must begin with the youth of the land now and insist that in every school daily instruction be given which will inculcate patriotism. Foreign languages should not take precedence over England, and those localities which refuse to allow their children to be reared Americans should be forced to without delay.

As surely as democracy is on trial in this great war so in our school system.

Will it measure up to the great necessity of the crisis?

AUSTRIA UNDER SUSPICION.

Evidence secured by seizure of the I. W. W. documents will, very likely, disclose that it has been through Austrian elements in this country that Germany has been able to do things to Uncle Sam. We may learn how Germany has been kept so well posted on certain of our war movements, for instance, and it will probably appear that some of our factory explosions and strikes were touched off by our alien Austrians.

With such proofs in hand, it will be hard for Uncle Sam longer to postpone a declaration of war against Germany's chief ally. If we can land troops in France, we can land them in Italy to move them against Austria. When we get to shooting on that Italian front we surely will have to shoot Turks and Bulgars.

At any event, the conditions of being at war with Austria and yet not making war with Austria cannot exist much longer, and maybe a formal declaration against her would mean a great disaster to Germany, since everything indicates that Austria is sick of the war without any shooting by Uncle Sam. Direct backing of Italy by the United States would be enough to put Emperor Karl in the peace-at-any-price class.

The prospects are strong for hotter war rather than peace, and, as our enemies contemplate the stronger becomes the necessity to suppress pacifism.

With its cup of woe filled to overflowing, a counter revolution can hardly disturb Russia much more. It has ceased to register governmental shocks.

Germany's Rear Attack

MENOKEN.

G. S. Wilson of Cedar Falls, Ia., was looking after his land interests here last week.

John Hamilton of Garrison, a former resident of this vicinity, was calling on old friends last week.

Miss Emily Welch of Rochester, Minn., who has been visiting with the Welch families, spent a couple of days with her cousin, Fred Welch, and family.

Miss Florence Breighthaupt and Nellie Hubbard are attending business college this year at Bismarck.

Lyman Harris is building an addition to his house and making other improvements on his farm south of Menoken.

Robert Orr and D. L. Boynton of Bismarck motored to Menoken Saturday.

Mrs. Albert returned from Iowa Friday, where she visited relatives.

Rev. and Mrs. Stewart are enjoying a couple of weeks' vacation. They will spend most of the time in the capital city.

Clifton Hubbard and sister, Miss Nellie, also Loyal Craven, motored to Bismarck Sunday evening.

A meeting will be held at the hall Thursday evening, Sept. 13, to form a Red Cross chapter at this place.

Mr. and Mrs. Paulson motored to Ft. Rice Monday.

A. T. Welch and family motored to Oliver Welch's Sunday.

RESOLUTION.

No. 11,877.

WHEREAS, It is deemed necessary by the City Council of the City of Bismarck, North Dakota, that sidewalks be constructed in the City of Bismarck, as herein specified:

THEREFORE, BE IT RESOLVED, That sidewalks be and the same are hereby ordered to be constructed in front of or adjoining the following described property situated in the City of Bismarck, and the City Auditor is hereby instructed to notify the owners of said property in the manner prescribed by law of the action of the City Council.

Along the east side of block 7, Original Plat, and along the west side of block 9, original plat.

AND BE IT FURTHER RESOLVED, That the sidewalks must be constructed in accordance with the provisions of ordinances now in force and effect and not later than the 25th day of September, 1917, and should said sidewalks not be constructed by the date herein set forth, then said walks are hereby ordered to be constructed by the City Contractor in accordance with the statutes in such case made and provided.

Dated September 10, 1917.

C. L. BURTON,
City Auditor.

9-12-19

LOUISE GLAUM IS A MOTHER IN NEW PLAY, "A STRANGE TRANSGRESSOR."

Louise Glaum as Lola Montrose in the Triangle play "A Strange Transgressor," by J. G. Hawks and John Lynch, gives a warm, sympathetic example of a woman who responds to the power of mother love, that wondrous passion which dominates all female creatures, no matter of what species.

She is a woman of international notoriety. She has dared the world, secure in her beauty and her fascination for men. She has mocked the convention of matrimony as established by church and state. She has flaunted it before the public. Yet when baby hands touch her heart she is reclaimed. Maternal love proves the divine healer of sin.

The gowns worn by Miss Glaum are alone a feature of this production.

This wonderful Triangle production will be shown at the Orpheum tonight only.

Leaves Hospital—Mrs. W. F. Nicholas and baby, who have been in the Bismarck hospital, returned Monday to their home in Wing.

LOUISE GLAUM IN TRIANGLE PLAY, "A STRANGE TRANSGRESSOR."

Famous Rival of Theda Bara at Orpheum Theatre, Tonight only.

UNCONSCIOUS ON ROAD

Man Lies in Highway Until Picked Up by His Neighbors

Beach, N. D., Sept. 12.—William Bjerke, lying unconscious in the middle of the road, was found north of town by neighbors. He had been thrown from his wagon when the horses ran away and he alighted on his head. He remained unconscious for 24 hours after being brought to a hospital here.

GRAIN MARKETS

DULUTH.

Oats on trk	59⅞@59⅞
Oats to arr	58⅞
Rye on trk and to arr	183
Barley on trk	110 @136.
Flax on trk and to arr	330½
Sept., Oct., Nov	330½
December	326

Close 1.37 p. m.

MINNEAPOLIS.

No. 3 yellow corn	218 @220
No. 3 mixed corn	216 @218
Corn other grades	207 @216
No. 2 white Mont.	64 @65½
No. 3 white	59 @60½
No. 3 white to arr.	59 @60½
No. 3 white oats	58½@60
No. 3 white oats to arr	58½@60
No. 4 white oats	56½@59½
Barley	115 @130
Barley choice	130 @135
Rye	182 @183½
Rye to arr	182 @183
Flax	325½@330½
Flax to arr	325½@330½
Oats old Sept	57⅞
Oats new Sept.	58
Oats old Dec.	57¼
Oats new Dec	57¼@57¾
Oats new May	60½@60¾

Close 1.45 p. m.

CATTLE MARKETS

ST. PAUL.

HOGS—Receipts, 1,800; steady, 25c higher. Range $17.00@18.25, bulk at $17.50@17.75.

CATTLE—Receipts, 4,000; steady to 25c higher; steers, $5.00@$13.00; cows and heifers $6.00@9.00; calves $5.50@$14.25; stockers and feeders at $5.00@9.50.

SHEEP—Receipts, 1,500; steady; lambs $8.00@16.50, wethers $7.00@12.25, ewes $5.00@9.50.

CHICAGO.

HOGS—Receipts, 12,000; slow, bulk $17.50@18.80; light $17.25@18.80, mixed, $17.00@18.90; heavy $16.90@18.90; rough $16.90@17.15; pigs $13.50@17.40.

CATTLE—Receipts, 17,000; strong, native beef steers $7.25@17.60; western steers $6.50@14.50; stockers and feeders, $6.10@10.50; cows and heifers, $4.80@12.85, calves $12.00@16.00.

SHEEP—Receipts, 16,000; firm; wethers, $8.75@12.75, lambs $12.00@17.85.

Kerensky
the young Russian Patriot,
looks the part in
The Patriot
one of the new fall
GORDON HATS
There's a Gordon for you.

IMPROVING SCHOOLS

Rapid Growth of Killdeer Necessitates More Room

Killdeer, N. D., Sept. 12.—The rapid development of Killdeer has necessitated the addition of 100 seats and desks in the Killdeer public school, which will open for the year next Monday. The recitation rooms are also supplied with new equipment, and new furniture for the teachers has arrived, making the Killdeer school one of the most completely equipped of any town of its size in the Slope country.

NEW COMMISSIONER

Westral Succeeds Charlson at Charlson, Williams County

Charlson, N. D., Sept. 12.—Judge Amidon of the United States district court has named S. T. Westdal United States commissioner for this district to succeed T. E. Charlson, who has resigned prior to his removal from the village.

MAXWELL

Most Miles per Gallon — Most Miles on Tires

Banker—professional man—contractor—farmer—or wage earner,

—whatever your business may be, a motor car will save time for you and increase your efficiency.

And we recommend the Maxwell to you as the most economical car on the market today.

Thousands of Maxwell owners operate their cars at a cost of $6 to $8 a month.

The Maxwell retains its efficiency for years and has a high second-hand value.

The Maxwell is a genuine business asset for any man.

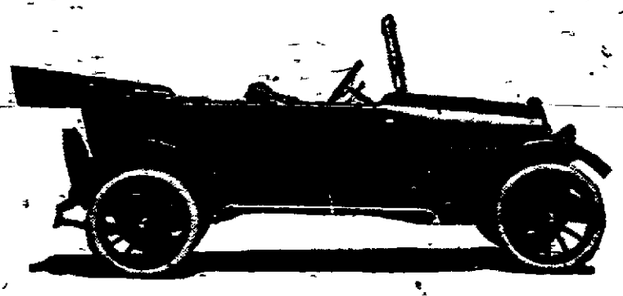

Touring Car $745
Roadster $745; Coupé $1095;
Berline $1095; Sedan $1095
All prices f. o. b. Detroit

WESTERN SALES CO.
DISTRIBUTORS
Bismarck, N. D. — Mandan, N. D.

NEWSPAPER ARCHIVE®

SOCIETY

Movement Started by Auxiliary To "Adopt" Soldier Boys

The movement started in the capital city by the Woman's Auxiliary to "adopt" soldiers of companies A and I, is being well received. In other cities of the United States this custom has been adopted from the European countries and Canada. Canadian women are sending cheer to their soldiers overseas by every mail. Many a kind letter and parcel containing dainties reach the boys in the trenches. A special mailing rate has been given the women by the Canadian government.

Many of the boys of both companies are without mothers and sisters. These are the ones that the movement will do most for. Nearly every member of the auxiliary has one to two boys they have given to their country. They will be provided with every comfort possible to send to a distant land, but the boy without a mother or sister will not know these little pleasures except some woman or girl in Bismarck not having a son or brother to send overseas that democracy might live, "adopts" him.

The auxiliary has the names of the boys of Company A and are now securing the names of the boys of Company I, so that the work of selecting an "adopted" son or brother will be very little trouble. Mrs Peter Reid, Mrs. John I. Willson and other members of the auxiliary will be only too glad to furnish a list and brief history of the companies' personnel.

It will not be much trouble. A letter, or a copy of the home paper would be sufficient to add cheer when tired and weary after a day's battle. One boy was heard to say that "he would have given $5 for a copy of The Tribune, just to see what was going on at home." That was when the troops were only at the Mexican border. What will it be like when the great Atlantic separates him from all that is dear?

Women and girls in Bismarck will be spared the horrors of war and will never know the great sacrifices made by boys now stationed at Fort Lincoln Life here will be about the same as in times of peace. But many sacrifices can be made by them that these boys may feel that away back home in the capital city someone is thinking about them and is glad to send them words of cheer and comfort.

It should only take a short time for the companies' rosters to be full of check marks.

NEW ENGLAND DINNER FOR OLD TIME FRIENDS

Mrs. O. L. Barnes, Mrs. J. D. Wakeman, Mrs. E. L. Faunce and Mrs. W. A. Falconer were hostesses Tuesday afternoon in the home of the former in Fourth street, at a New England dinner, the guests including members of the first Bismarck families. The dinner was served at 1 o'clock and the table was a bower of goldenglow and white dahlias. Yellow and white was also used in the other appointments.

Covers were laid for Mrs. Austin Logan, Mrs. J. E. Dawson, Mrs. R. W. Richolt, Mrs. James Wallace, Mrs. J. D. McDonald, Mrs. Thomas Fortune, Mrs. M. Eppinger, Mrs. E. E. Morris, Mrs. Phoebe Marsh, Mrs. W. H. Webb, Jr. and her house guest, Mrs. D. L. Forsythe, Belfontaine, O.; Mrs. S. L. Dennis, Mrs. William Moore, Mrs. Plants, Mrs. N. L. Call, Mrs. Oscar Will, and guest, Mrs. Tuttle of Syracuse, N. Y.; Mrs. A. M. Leslie, Mrs. O. W. Ward, Mrs. A. W. Lucas, Mrs. John Whalen of Minneapolis; Mrs. A. E. Preston, Mrs. J. B. Taylor, Mrs. Fawcett, Mrs. Mary McLean, and the hostesses.

* * *

Church Society Meeting.

The Ladies Aid society of the Swedish Lutheran church will meet Thursday afternoon in the church parlors with Mrs. John Wray as hostess.

* * *

Returns From Visit.

Mr. and Mrs. Charles Brewer of Sixth street, have returned from Peach, where they were guests of Mrs. J. P. Reeve. Mrs. Brewer also visited friends and relatives in Glendive and Baker, Mont.

* * *

Arranging Dancing Party.

Members of Homestead lodge, No. 300, are arranging for a dancing party for Tuesday, Oct. 2, to follow the regular business session. At a recent meeting Mr. Marquart was named as president of the lodge to succeed Mr. Linton.

BACHELORS AT FORT LINCOLN TO ENTERTAIN

Bachelors' hall at Fort Lincoln will be invaded this evening by a party of Mandan young men and women who will be guests of seven of its most prominent residents. Capt. Wilson, Lieut. Renden, Lieut. Timmerman, Lieut. Behonek, Lieut. Kunz, Lieut. Nolet and Lieut. Steinbach will be the hosts.

* * *

Ladies' Aid Meeting.

The Ladies' Aid society of the First Baptist church will meet Thursday afternoon with Mrs. R. L. Best in Fifth street.

* * *

Returns From Motor Trip.

Mr. and Mrs. B. E. Jones and sons of First street, have returned from a motor trip which included points in North Dakota, Minnesota and Wisconsin.

* * *

Entertaining Eastern Guest.

Mr. and Mrs. W. H. Webb, Jr., of Fifth street, are entertaining as their guest, Mrs. D. L. Forsythe of Belfontaine, O. Mrs. Forsythe, who is a former resident of the capital city, is a cousin of Mrs Webb.

* * *

To Resume Meetings.

St. Mary's Sewing Circle of St Mary's pro-cathedral, will resume its meetings Thursday afternoon in the Knights of Columbus hall, after the summer vacation. Many important matters will be considered and all the members are asked to attend.

* * *

To Be Matron of Honor.

Mrs. Bert Finney of Mandan avenue left today for Joliet, Ill., where she will be matron of honor at the wedding of Miss Helen Kiep and William Murdock. Their marriage will be an event of Wednesday, Sept. 26. Mrs. Finney and Miss Kiep were school friends.

* * *

To Leave on Hunting Trip.

Mrs. Alfred Zuger and son, Jack, of Thayer street and Miss Gustafson will leave tomorrow for Plaza, where they will be the guests for the next two weeks of Mrs. Gustafson's parents. While there they will spend most of the time hunting. Miss Gustafson has only recently returned from a short visit with friends in Minneapolis.

* * *

Annual Meeting.

The Federated clubs of the city will hold the annual meeting Friday, Sept. 28. A number of important matters will be considered among them the election of a new president to take the place of Mrs. W. C. Taylor, who is now making her home in LaMoure. War relief work will also be discussed. The various clubs of the city will send delegates to the state convention of the federated clubs which will be held in Dickinson, Oct. 1-5, inclusive.

* * *

To Receive Teachers.

Rev. and Mrs. H. C. Postlethwaite, Mr. and Mrs. Robert Orr and Supt. and Mrs. J. Maurice Martin will receive at the reception for the public school teachers which will be held Thursday evening in the Presbyterian church under the auspices of the Ladies' Aid society. The hours will be from 8 o'clock to 10 and an invitation is extended to anyone desiring to meet the teachers. Mrs. Harold Wright and a committee of young women of the church will be in charge of the refreshments and a musical program is being arranged.

PERSONAL NOTES

Dr. Walter E. Cole of the Annex left last evening for American Lake, Wash., where he will enter Camp Lewis for government service in the dental reserve corps. Dr. Cole has been assigned to Camp Lewis instead of Camp Dodge, as was previously announced.

Mrs. C. F. Ellis of Mandan and her guest, Mrs. Spousel of Helena, Mont., were in the city yesterday visiting friends. Mrs. H. J. Newton and daughter, Miss Newton, and Miss Cecelia Connolly were also Mandan guests in the city Monday and Tuesday.

Miss Nina Gibbons of the capital force has gone to Fargo, where she will make a short sojourn.

Mrs. J. D. Healow of Thayer street has returned from a two months' visit with friends in the twin cities and other Minnesota points.

Mrs. Philip Meyer and sister, Miss Helen Hoskins, of Fourth street, were visitors in Mandan Monday.

Mr. and Mrs. J. H. Newton of Third street, who have been visiting friends in Williston, and Minot, have returned to the capital city.

Miss Bergliot-Caspary, who arrived here last week to make her home will open a voice studio Saturday in the Bismarck college building.

Miss Edna Sundquist of this place, returned the first of the week from a several weeks' visit with her brother and sister, Oscar and Mayme Sundquist of Minneapolis.

200 TICKETS SOLD FOR BIG HOP

(Continued from Page One.)

of committees having the big event in charge.

Committees Named.

Mayor A. W. Lucas, general chairman of the committee on arrangements, today announced the following committee appointments for this great event:

Reception committee—Col. Frank White, Col. C. B. Little, Sen. C. W. McGray, P. C. Remington, R. C. Peterson, Henry Talley, Judge E. T. Burke, Sam H. Clark, Sen. E. A. Hughes, William O'Hara, H. P. Knappen, Capt. J. W. Murphy, Mayor A. W. Lucas.

Floor Committee.—Capt. H. T. Murphy, Major Frank S. Henry, Grand Councillor John L. George of the U. T., Major R. R. Steedman, George W. Cochran, Jeff White, Felix Ulman, Lieut. Col. T. H. Tharalson, Henry Halvorson, Cliff Norton, Julius Sell, C. M. Henry Holst.

Master of Ceremonies—Commissioner R. L. Best.

Refreshments.—F. A. Copelin, Joseph Dietrich, J. A. Hanley, Frank Evarts, John Homan

Publicity.—P. R. Fields, Col. C. B. Little, H. P. Knappen, Lieut. E. R. Orchard, Lieut. F. G. Neumeier.

Finance.—A. W. Lucas, P. R. Fields, C. W. McGray.

Mandan ticket sales—L. E. Opdyke, C. R. Norton, Jeff White

Bismarck ticket sales—Sam Clark, F. G. Grambs, L. R. Carufel, W. A. McDonald, John Peterson, H. H. Steele, William O'Hara, Henry Richolt, Frank McCormick, Al Rosen, Joseph Gresiow.

CITY NEWS

Stanton Barrister—H. L. Barry, Stanton barrister, was in the city today on a legal mission

From Grand Forks—J. D. Taylor, the Grand Forks insurance man, is looking after business matters here.

From Fargo—A. Y. More of More Pros., Fargo, Hudson distributors, was in Bismarck yesterday checking over prospects.

In Rochester—George A. Welch of Fourth street has gone to Rochester, Minn., where he will confer with the Mayo brothers.

From Medina—William F. Steggs of Medina, interested in the creamery, land and financial enterprises there, was a capital city visitor yesterday.

Dolly Elder Back—Dolly Elder, captain of the Bismarck state champs, is registered at the Grand Pacific, having returned from a visit to his home in Des Moines, Ia.

On Motor Trip—Mr. and Mrs. L. C. Courtney of Fargo, who are making a 10 days' motor tour to this city and Ellendale, will spend some time here this week.

Regan Visitors—Mrs. Otto Void and Mrs. Sidney Harris of Regan were in the city Tuesday calling on friends and shopping.

Dies in Local Hospital—Lawrence, 11-year-old son of Mr. and Mrs. M. F. Swenson of 319 South Seventh street, died at 4:30 this morning in a local hospital where he had undergone treatment for the last week.

State Manager—O. H. Hanson of Fargo, state manager for the J. I. Case Co., was in Bismarck yesterday helping a fellow official out of difficulties before the district exemption board.

Back Again—Battalion Adjutants F. G. Neumeier and E. R. Orchard of the Second regiment are on duty once more after a few weeks' outing preliminary to the hard grind of real service. Mr. Neumeier spent a portion of his time at his home in Stillwater, Minn., where his father published one of the largest German language newspapers in the state and is president of the Minnesota grand lodge of the Hermann's Sons. Incidentally Lieutenant Fritz learned that he has four husky uncles with Von Hindenburg, from whom he stands an excellent chance of hearing when he gets on the firing line. Lieut. Orchard assures his friends that reports of his being drowned in a Minnesota summer resort pool were vastly exaggerated.

COMBINE ON LAMPS SAVES STATE CASH

Last year the state board of regents and the board of control combined on a contract for electric lamps, thereby securing a discount of 29 per cent on the year's business. A similar agreement has been entered into for the current year, and a contract has been awarded the Fargo Plumbing & Heating Co. Formerly, contracting as individual boards, the highest discount enjoyed was 17 per cent, and the combination is saving the state about 10 per cent on this one item.

61,000,000 IS LATEST GUESS AT WHEAT CROP

United States Bureau of Estimates Finds Little Change During Course of Month

REDUCTION IN BARLEY AND OATS FROM 1916

Sixty-one million bushels is the latest guess of the United States bureau of estimates on the North Dakota wheat crop, transmitted today through the weather bureau of the United States department of agriculture. This figure shows little change from the estimate for August 1, and compares with 39,325,000 bushels production in 1916.

Other estimates, compared with last year's final production reports show 8,200,000 bushels of corn, as against 13,515,000 in 1916; 44,200,000 bushels of oats, against 53,750,000; 24,300,000 bushels of barley, against 26,748,000; 9,310,0 bushels of rye, a big increase over 4,655,000 bushels harvested in 1916; 4,560,000 bushels of flaxseed, as against 8,137,000 last year; 5,050,000 bushels of potatoes, as against 6,975,000, and 1,880,000 tons of hay, as against 3,554,000.

Prices Higher.

Wheat is selling for an average of $1.90 the bushel in North Dakota, according to the bureau of estimates, as against $1.28 last September; corn, $1.50, as against 72 cents; oats 50, as compared with 36 cents last year, potatoes $1.50, as against 90 cents; hay, $9.90, as against $6.40; eggs, 29, as against 90 cents.

The average price for wheat the nation over is shown to be $2.09, as compared with $1.31 one year ago.

North Dakota's 1917 wheat crop September 1 showed a presumptive value of $115,900,000, as against a value of $50,336,000 for last year's crop on the same date.

In wheat alone, North Dakota has created new wealth during the year equivalent to $136.27 per capita on a liberal state population estimate of 850,000.

HAD EXPERIENCE WITH GERMAN SUB ON THE HIGH SEA

Peach, N. D., Sept. 12.—Tom O'Keefe, spending three months here on a furlough, knows something of German submarine warfare from first-hand experience. A scar on one of his thumbs inflicted by a piece of shrapnel with which a German sub shelled the lifeboats from a torpedoed merchant ship upon which O'Keefe had served as gun-pointer is a constant reminder of German frightfulness. The men were in open boats pulling away from the wreck when the Germans opened fire. A number of O'Keefe's mates were killed, and hardly a man escaped without an injury of some kind Mr. O'Keefe has been employed for some time as gun-pointer for merchant ships in the service of the United States navy.

Bryant guarantees fits $2.50

A Health Tip

POSTUM INSTEAD OF COFFEE

THE PATTERSON HOTELS

The Northwest Hotel
A High-Class Hotel at Reasonable Rates
50c per day and up
Single rooms with bath, $1.00
Running hot and cold water in every room
Opposite McKenzie Hotel
EUROPEAN

The McKenzie
The Seventh Story of North Dakota. Absolutely Fireproof. European, $1.00 to $4.00. Sample rooms on seventh floor. Dairy lunch open day and night opposite Depot Park. 100 rooms with bath.

The Soo Hotel
50c. to $1.00
Hot and cold water in every room
Adjoining the McKenzie, on Fifth Street
EUROPEAN
Cafe in connection

The NORTHWEST, 100 Rooms · The McKENZIE, 210 Rooms · The SOO, 125 Rooms
THE HOTEL CENTER IN BISMARCK, N. D. EDW. G. PATTERSON, Owner and Prop.

Good Morning! How do you like my Shine?

SHINOLA

did it. 50 shines for a dime. Every box saves me $4.90 and my shoes wear longer. Why don't you try a box TODAY. You can't lose.

SHINOLA HOME SET and a box of SHINOLA is the ideal shoe shining outfit.

Ask Nearest Store.

BLACK—TAN—WHITE—RED

HOME SET

No. 153 300 lines ELLIOTT ADVERTISING SERVICE, INC.

DOINGS OF THE DUFFS. By Allman

WHY DOES EVERY FARMHOUSE HAVE A WOODPILE?

JOHNSON'S Popular Priced Store

"Bismarck's Fastest Growing Store."

Over 1000 garments to choose from. Can you wonder why it's a pleasure to trade where there is a variety at Popular Prices.

COATS—$15.00, $18.50, $35.00 and up.
SUITS—$15.00, $18.50, $35.00 and up.
SKIRTS—$2.98, $5.98, $7.50 and up.
WAISTS—98c, $1.25, $3.98 and up.
HATS—$1.98, $2.98, $5.98 and up.
SWEATERS—$1.98, $2.98, $3.98 and up.
ANOTHER WAIST SALE—Georgette Crepe, Crepe de Chene Waists. Sale Price $2.98
TUB SILK WAISTS—Very heavy; they come in stripes. Sale price $2.48
MIDDY BLOUSES—One dandy lot. Value up to $1.75. Sale price 98c
CHILDREN'S DRESSES—by the hundreds. Just the thing for school wear. Sale price, 20 PER CENT DISCOUNT.
WOOL DRESSES—$12.50, $15.00, $25.00 and up.
HOSIERY SALE—Regular 65c and 75c values. Sale price 49c
MUSLIN UNDERWEAR—Regular up to $1.75 values. Sale price 98c
A few Wash Skirts and Wash Dresses left. Regular up to $9.50. Sale price 98c
CORSETS—Special per pair 98c

Bargain Basement Sale

Here we go for a real sale in our Bargain Basement.

BLANKETS—Regular up to $3.50 values. Sale price $2.48
COMFORTERS—Regular $2.00 values, Sale price $1.48
OUTING FLANELS—Very special 18c
LACES—Regular 12 1-2c value. Sale price 9c
EMBROIDERIES—Regular 12 1-2c value. Sale price 9c
BLEACHED TABLE DAMASK—Regular up to 79c values. Sale price 59c
MUSLINS—All Muslins, sale at 10 per cent discount.

REMNANT SALE OF COTTONS

BOOKGOLD SILK POPLINS—Regular $1.25. Sale price 98c
BOOKGOLD SILK POPLINS—Regular $1.49. Sale price $1.29
RIBBON SALE—Regular 35c. Sale price 29c
COTTON SKIRTINGS—These are dandys. Regular 59c. Sale price 19c
One lot of thin Wash Goods Values up to 65c. Sale price 25c
COTTON BATTING—These are regular 75c. Sale price 9c
PILLOW CASES—Sale 16c
TOWLING SALE—Per yard 13c
BATH TOWELS—Sale price 29c

You can always do better at

Johnson's POPULAR PRICED STORE

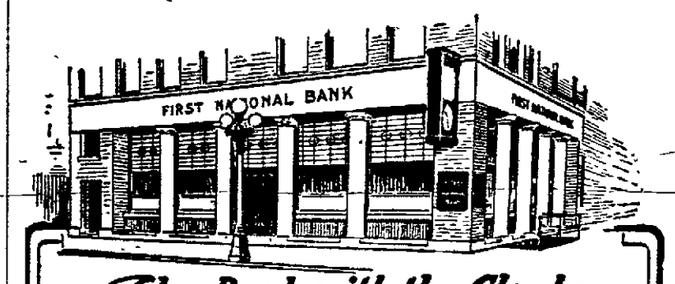

The Bank with the Clock

What You Escape

Loss of money, loss of time, wear and tear of nerves, inconvenience—these are a few of the undesirable things that you guard against when you rent a Safe Deposit Box in our fire and burglar proof vaults which are located on the ground floor.

The annual cost is moderate—only a very small fraction of the value of the important papers or articles that you can thus protect.

The First National Bank BISMARCK, N.D.

NEWSPAPER ARCHIVE® NEWSPAPER ARCHIVE®

SCOOP THE CUB REPORTER — Hogs Are Way Up — By "Hop"

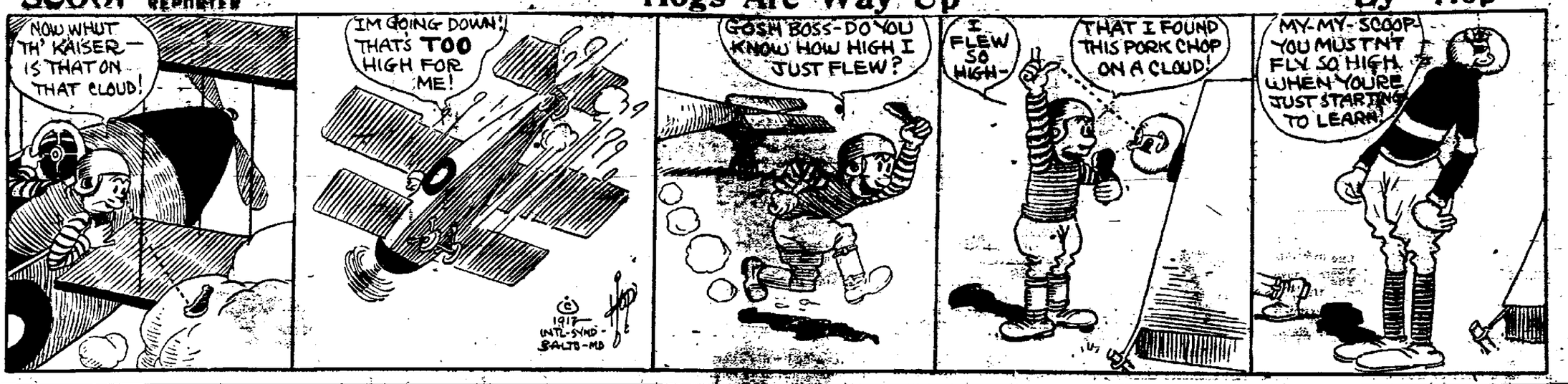

BASEBALL SCORES

AMERICAN ASSOCIATION.

Club—	W.	L.	Pct.
Indianapolis	85	59	.590
Louisville	85	60	.586
St. Paul	83	62	.572
Columbus	78	65	.545
Milwaukee	77	70	.524
Minneapolis	75	72	.510
Kansas City	73	79	.480
Toledo	70	80	.467

GAMES TUESDAY.

Milwaukee, 8-11; Columbus, 2-0.
Kansas City, 2-7; Toledo, 1-1.
Louisville, 1; St. Paul, 0.
Indianapolis, 1; Minneapolis, 0.

NATIONAL LEAGUE.

Club—	W.	L.	Pct.
New York	84	48	.636
Philadelphia	76	58	.567
St. Louis	73	63	.536
Chicago	70	68	.507
Cincinnati	68	68	.500
Brooklyn	62	68	.477
Boston	57	72	.446
Pittsburgh	44	89	.330

GAMES TUESDAY.

Pittsburgh at St. Louis.

Club—	R.	H.	E.
Pittsburgh	3	13	0
St. Louis	0	3	2

Batteries—Doak, Packard and Snyder; Steele and Wagner.

Second game—

Club—	R.	H.	E
St. Louis	5	7	1
Pittsburgh	2	6	1

Batteries — Ames, Horstman and Gonzales; Carlson and Fischer.

Philadelphia at Boston.

First game—

Club—	R.	H.	E.
Boston	3	10	1
Philadelphia	1	6	3

Batteries—Barnes and Tragesser; Rixey, Fitterey and Killifer.

Second game—

Club—	R.	H.	E.
Boston	1	2	1
Philadelphia	5	9	0

Batteries—Oeschger and Burns; Allen, Walsh and Meyers.

Cincinnati at Chicago.

First game—

Club—	R.	H.	E.
Chicago	6	14	0
Cincinnati	5	12	2

Batteries—Vaughn, Aldridge, Carter and Wilson; Reuther, Eagean, Mitchell and Wingo.

Second game—

Club—	R.	H.	E
Chicago	5	10	0
Cincinnati	1	3	3

Batteries—Smith, Vaughn and Wilson; Toney, Eller and Wingo.

Brooklyn at New York.

First game—

Club—	R.	H.	E
Brooklyn	2	7	1
New York	3	9	0

(Ten innings.)

Batteries — Sallee, Anderson, Demaree and Rariden; Cadore, Smith and Krueger, Miller.

Second game—

Club—	R.	H.	E
Brooklyn	1	4	2
New York	2	8	0

Batteries—Coombs and Miller; Perritt, Anderson and Rariden.

GAMES TODAY.

Brooklyn at New York.
Philadelphia at Boston.
Chicago at Pittsburg.
St. Louis at Cincinnati.

AMERICAN LEAGUE.

Club—	W.	L.	Pct.
Chicago	91	47	.660
Boston	81	52	.609
Cleveland	74	60	.552
Detroit	69	68	.523
New York	65	69	.524
Washington	61	71	.462
Philadelphia	48	87	.361
St. Louis	48	88	.353

GAMES TUESDAY.

Cleveland at Detroit.

Club—	R.	H.	E
Detroit	0	3	2
Cleveland	1	4	0

Batteries—Boland, Cunningham and Stanage; Covaleskie and O'Neill.

Boston at Washington.

Club—	R.	H.	E
Washington	4	12	4
Boston	3	3	1

Batteries — Smith and Ainsmith; Leonard and Agnew.

The Tennis Face

Here is a picture that contradicts anyone who asserts tennis is a "lady's game" or can see no "fun" in the sport.

It shows John R. Strachan, western tennis star, just after he returned a fast ball, almost at the side line, sent over the net by Harold Throckmorton. The pair was playing an exhibition match for the Red Cross on an East-end tennis club's court at Cleveland recently, when this picture was taken. Strachan defeated Throckmorton in two straight sets, but only after hard and brilliant playing.

The picture shows vividly the tense expression on Strachan's face, the tightened muscles of his arm and the strain upon the whole body as the player hits the ball. And the keen eyes of the star keep track of the ball even after it has left the racket.

New York at Philadelphia.

First game—

Club—	R.	H.	E.
Philadelphia	0	7	1
New York	1	8	0

Batteries—Bishop and Meyer; Cullop and Nunamaker.

Second game—

Club—	R.	H.	E.
Philadelphia	1	8	1
New York	4	6	0

Batteries—Noyes, Anderson and Haley; Shocker and Nunamaker.

No other game scheduled.

GAMES TODAY.

Cleveland at Detroit.
New York at Philadelphia.
Boston at Washington.

SPORT CHATTER

They're eating green sea turtles in New York. Has the Giants' winning streak diven them to drink?

Hans Wagner lost an exhibition game to the Indians and caused a big slump in Wagner stock.

Kingdom Gould is getting a new yacht for the coming races. He'd rather encounter a German submarine than serve in the army.

The greatest sport of the year is hunting—for the kaiser's head.

Ralph De Palma may not take part in the Sheepshead races. The army wants him to run down the Germans.

If Charley White wants to box Benny Leonard for the lightweight championship, let him call Benny a slacker.

HEARING CONTINUED

Louis Stone, alleged white slaver, was arraigned before Justice of the Peace Anton Beer this afternoon, and because of the infirmity of his alleged victim, who is ill in a local hospital, to appear, the hearing was continued until next Tuesday. Stone remains in jail in default of bail in the sum of $3,000.

LITTLE MAC BETTER

Flasher Hustler Man Able to Leave Hospital

J. K. McLeod, "Little Mac," to his hundreds of North Dakota friends, has so far improved as to be able to leave the hospital for a stroll each day and hopes soon to be back on the job as publisher and editor of the Flasher Hustler.

SHE'S RUNNING AGAIN

City Service Restored on Capital Street Railway

The Capital street car line is again in operation through the business district of the city after having been out of commission for several months during the paving operations.

MINNEAPOLITAN NAMED

J. O. McMullen Succeeds T. C. Croll as Assistant

J. O. McMullen of Minneapolis has been named by Chief Elevator Accountant Fred Schulz to be chief deputy elevator accountant, succeeding T. C. Croll, who recently resigned to enlist with the Canadian army.

COMES LONG WAY

Registrant Journeys From Racine to Meet Board

G. B. Gunlogson of Racine, Wis., research engineer for the J. I. Case company, appeared before the district exemption board this morning, traveling all the way from the Badger state for this purpose.

CHIEF JUSTICE ARRIVES.

An Atlantic Port, Sept. 12.—Rt. Hon. Viscount Reading, Lord Chief Justice of England, arrived here today on an American steamship. He was accompanied by Lady Reading.

SPORT GOSSIP

Great Lakes, Ill., Sept. 12.—Jackies who wear the Navy blue on the baseball diamond at the Great Lakes Naval Training station are attracting attention thruout the middle west because of their work during the last month. Baseball experts who have watched the cub in action, have termed it the strongest team that Uncle Sam ever managed. The team is bossed by Phil Chouinard, who played center field for the Chicago Americans back in 1910.

Chicago's semi-pro ball fans to a man agree that the jackies team is superior to any outfit around the city. Before the players mobilized for practice at the opening of the baseball season, they never had seen each other. Catcher Vince La Berge came from St. Louis. Pitchers Goodwin from Texas, Risley from Oklahoma, Kleoffman from Minnesota, Stair from Texas; infielders Scott from Toledo, Ripperton from Minnesota, Tanner from Texas, C. La Barge from St. Louis, Chouinard, (who formerly played with the American league) from Chicago, Gibson from Pennsylvania, and outfielders Culber from Minnesota, Shealer from Minnesota and Ziesler from Iowa.

Chouinard and Gibson have proved to be the most reliable hitters on the team, and have scored most of the runs. The latter is a nephew of George Gibson, former Pirate backstop and now on the catching staff of the New York Giants. Before he joined the navy, the jackie had offers from several minor league clubs but turned them down to serve his country.

St. Louis, Sept 12.—The St. Louis Americans, during the season of 1916, made a profit of about $25,000. The loss of the club during the current season is expected to equal that figure, making an "even break" on the two years.

Phil Ball, chief owner of the club, whose ambition it has been to give St. Louis a winning team, has spent about $600,000 in baseball since he first invested in the St. Louis Federals. This sum of course includes his losses.

He said he will stay in the game however, and already he has spent $27,000 for new players for next year. Among the new players whom the St. Louis club has obtained are Kenneth Williams, Pacific coast star; Earl Smith, star hitter of the Western League; and Grover Lowdermilk, one of the best pitchers in the American Association.

Ann Arbor, Mich., Sept. 12.—Less than one-half of the prospective candidates for the University of Mishigan 1917 football eleven will report for practice late in September. The other warriors are serving their country. A call for gridiron voluteers has been sounded and it is considered certain that the ordinary player will have the chance of his life to win an "M" this year.

Detroit, Sept. 12.—Ty Cobb made a statement to Trainer Harry Tuthill some time ago which not only has been fulfilled but which has served to illustrate the Georgian's determination and keen confidence in his ability.

One day, in June, Cobb had a batting streak and passed Tris Speaker for the league leadership.

"That's the last time Speaker will be ahead of me this season," said Cobb to Tuthill.

Milwaukee, Sept. 12.—William Juneau, former football coach at the University of Wisconsin and Maruette University, is to coach the University of Texas football suad at Austin, Tex., the coming season. He will succeed Gene Van Ghent, the former Wisconsin football star, who has entered the military service.

Juneau will take hold of the Texas eleven on Sept. 15. The team won the sothwestern conference championship last season, but several of its best men have enlisted so Juneau will have greeted for practice at the opening of material to develop.

Charles E. Large of Sandusky, a referee, is the proud owner of the boxing gloves Bob Fitzsimmons wore in his second heavyweight championship contest with James J. Corbett.

When Fitzsimmons was here recently, Large entertained him and the former champion promised him something that he would appreciate. The gloves were the gift.

St. Louis, Sept. 12.—Rumors that Walter Johnson, the big pitcher with the Washington Americans, is for sale or trade have been spiked by Clark Griffith, manager of the club, who delcared the report that he wanted to tarde Johnson was the "idlest of gossip."

GIRL, AT 15, IS CHAMP SWIMMER

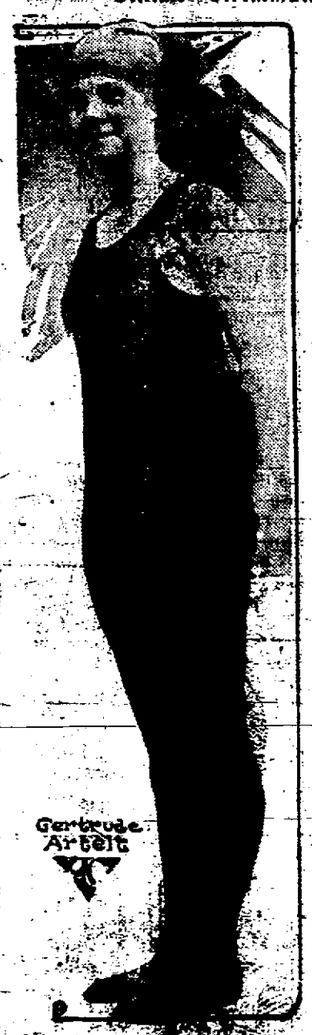

Miss Gertrude [illegible] 15-year-old girl, holds the [illegible] A. A. U. 100-yard swimming championship for women, [illegible] made the distance, in rough [illegible] and a slow head tide, in 1:19:2-5.

The swimming meet was held at Oakland Beach, N. Y., under the supervision of the Rye Beach club. Miss Aileen Allen of the Los Angeles A. C. holds at the springboard title, also the national high fancy diving championship for women at the same meet.

NOTICE OF SPECIAL MEETING OF THE STOCKHOLDERS OF THE MISSOURI VALLEY MOTOR COMPANY.

A special meeting of the stockholders of the Missouri Valley Motor company is hereby called, by the directors of the company, to be held at the principal office of the company in the city of Bismarck, North Dakota, at 7:30 o'clock p. m. on Saturday, the fifteenth day of September, 1917.

The object of said meeting is, by the stockholders consent, to authorize the Board of Directors to increase the capital stock of the company to one hundred thousand ($100,000) dollars.

Dated at Bismarck, N. D., July 14, 1917.

JOS. P. HESS,
Secretary.

SPORTSMAN WHO HAVE

A QUICK TRIGGER FINGER

are just as quick to realize that our Guns and Ammunition are the best.

BE READY FOR THE OPENING OF THE HUNTING SEASON

Shotguns--Shells

HUNTERS:—We wish to call your attention to our BLACK SHELL, as it is particularly desired for its water proofness, penetrating power and exceptionally strong Primer.

HUNTING COATS, LEGGINGS, GAME CARRIERS, SHELL VESTS, ETC.

We are in a position to render assistance when you select your paraphernalia for the hunt.

LOMAS HARDWARE CO.

316 Main Street

UNCLE SAM HAS BIG JUB AHEAD

(Continued from Page One.)

took down the names and the assignments of the selects.

Then the men were loaded into army trucks—the same trucks that saw service in Mexico a year ago—and hauled out to Camp Sherman.

City Two Miles Wide.

Imagine a city, two miles wide and three miles long, in which every house is of yellow pine, painfully new—that's Camp Sherman.

Imagine a country road suddenly compelled to carry traffic heavier than that of most city streets—that's High St., the thoroughfare over which the new soldiers are hauled to camp.

It's two months, almost to a day, since the first yellow pine building was erected at Camp Sherman. Now there are 1,200 of them complete, and 200 more to be finished at the rate of 20 or 30 a day, so that 42,000 soldiers and officers may be accommodated.

If all the buildings were put end to end, contractors told me, they'd make a line 26 miles long. Each has electric lights and sewer and water connections.

The average number of workmen at Camp Sherman while the cantonment is building is something like 9,000. And the feat that's been performed here has been duplicated in all the other camps.

Most of the selects seemed bewildered by the immensity of the camp. I didn't blame them. I was staggered myself.

First on the program for the soldiers after reaching camp, was "mess." The word came a little awkwardly to some of the boys, but they quickly learned that, in the army, breakfast, dinner and supper have one common name—MESS.

"Never ate better grub in our lives," a crowd of Cincinnati selects assured me.

After mess—which in the case of my soldiers happened to be the noonday meal—came the first real work. Dishwashing, it was.

"I didn't know that dishwashing was part of being a soldier," grinned Private James Mullen of Cincinnati. "But I'm game. I want to learn this war business fast, so we can lick the kaiser and get back home."

Grins on the Faces.

That's the spirit I found among all the selects. Army officers remarked on it, too.

MOST OF THE MEN GRIN—grin when they plunge their arms to the elbows in greasy dishwater; grin when a training sergeant gives them a dressing down for turning to the left when the order is "right face;" grin while they're going through the rigid physical examination that is the last step before they're formally accepted as soldiers.

"If I ever had any doubts of the success of the selective service plan, they're gone now," says Major General Edwin F. Glenn, commanding officer at Camp Sherman. "The selected men are going to give us that co-operation that we need to make them into first class fighting men.

"And it is going to be a fast job. There'll be no loafing. The men will have to put in eight hours a day at hard work. At first, one hour a day will be spent in marching and another in physical exercises. Trench work wil start soon.

"The drill in discipline will be continual. The men have to learn the lesson of instant,unquestioning obedience; of strict conformance to rules."

I asked Private Andrew Nelson of Toledo which of the things he'd seen at Camp Sherman interested him most.

"The bayonet fighting," he said.

I found he'd been watching some of the Ohio guardsmen, on police duty at the camp, making attacks with their bayonets on straw stuffed canvas dummies.

"I want to learn that," said Nelson.

"Then I want to get over in France and practice what I've learned on the Germans."

TRAIN TAKES WALK BY ITS LONESOME; CRASHES INTO ANOTHER FREIGHT

Lemmon, S. D., Sept. 12.—While the crew of Milwaukee freight train 62 were at breakfast at the Palace hotel here, the train crawled through the switch onto the main track and took a leisurely course eastward. It continued on its way until it crashed into a west-bound freight, a short distance east of the city, derailing the latter's engine and smashing several box cars. A number of cars of gasoline were derailed, the tanks punctured, and much of the valuable fluid lost. No member of the crew was injured.

NAVAL RECRUITING OFFICER ENLISTS GOOD HUSBAND

Jamestown, N. D., Sept. 12.—Miss Emily Parkinson, daughter of Deputy County Auditor and Mrs. A. Parkinson, prominent for her work as naval recruiting officer in this district, and Andrew Loram, proprietor of a local confectionery store, stole a march on their scores of friends when they journeyed to Minneapolis and were united in mariage there. They were wedded in the Mill City yesterday.

ONE BABY OVERWORKED

Used by Seven Families as a Dependent Child

Glendive, Mont., Sept. 12.—The child labor laws seem to have been violated in the case of one community in Butte and Silver Bow counties, where it is proven that a single baby was used as a "dependent child" by seven different families in filing claims for exemption with their local board. Arrests are threatened, and wives are held equally responsible with their husbands for practicing this deception.

Tribune want ads will bring results.

NEWSPAPER ARCHIVE®

If You Prefer To Live in Furnished Rooms

this winter you will find in the Tribune's "Rooms For Rent" Columns many suitable places

F.E.Young Real Estate Company

FOR SALE—2,000 lots on all sides of the city on monthly payments.

FOR SALE—Lincoln addition, garden plots—one acre and up. Easy terms.

FOR SALE—Riverview lots. The most beautiful part of the city. Easy terms.

FOR SALE—Dozens of houses in all parts of the city at prices and terms to suit every purse.

FOR SALE—The most complete list of Burleigh county farm lands of any dealer in the county and at all sorts of prices and terms.

NOW IS THE TIME TO BUY.

F.E.Young Real Estate Company

Telephone No. 78R. Offices in First National Bank Bldg.

J. H. HOLIHAN.

REAL REAL ESTATE BARGAINS.

FOR SALE—House of eight rooms. Lot 100x150 feet. Fine large trees barn. Corner lot, no pavement. This is a real bargain at $3,200. $1,000 cash.

FOR SALE—160 acres of good land. 120 acres broken. All can be broken. $2900. $1400 cash.

J. H. HOLIHAN.
Lucas Block.

D. T. OWENS & CO.

Real Estate, City Property, Farm Lands, Loans and General Insurance.

FOR SALE— Modern seven room house, full basement, hot water heat, bath, electric lights, oak floors, lot 50x140. Price $4,500. $2,500 cash and assume mortgage of $2,000. Owner leaving city and must sell at once. One of the best built houses in the city and a bargain.

FOR SALE—Five room house with bath, maple floors, furnace heat, lot 75x140 with large shade trees. Price 4,200. Part cash and easy terms on balance.

D. T. OWENS & CO.

HELP WANTED—MALE

WANTED—Male help above 17 years, for factory work in eastern city. (Not ammunitions). Ideal conditions, employees share in profits; integrity must be vouched for; will pay railroad fare. Country applicants must apply at once. Address, Box 253 Tribune office. 9 6 6t.

HELP WANTED—FEMALE

WANTED—Young lady stenographer. Must have some knowledge of bookkeeping. Address Box 555, Tribune, stating salary desired to start, with references, etc. Position is permanent, and as fast as ability is shown, advancement will follow. Write today, tomorrow may be too late. 9 12 tf

DRESSMAKER WANTED—At once to do altering and repairing of ladies' garments. Klein the Tailor. 9 11 3t

WANTED—Competent girl for general housework. Good wages. Phone 457X. 9-11-6

WANTED—Strong girl for housework. Good wages. Inquire Dohn's Meat Market. 9 11 6t.

WANTED—Girl for general housework. Address H. C. Bradley, Bismarck, or phone 99 or 762. 9-10-3

WANTED—Competent girl for general housework. Phone 657. 9 6 6t

WANTED AT ONCE—Competent housekeeper on farm. Two in family. References required. Phone or write W. E. Runey, Sterling, N. D. 9 3 4t.

ROOMS FOR RENT

FOR RENT—Two modern well furnished rooms for gentlemen, close in. Phone 267. 9 12 3t

FOR RENT—Two furnished rooms for light housekeeping. E. F. Flanagan. Phone 303. 9 12 3t.

FOR RENT—Furnished room, modern house, with private family. Suitable for one or two. Gentlemen preferred. Call 398 Fourth St. 9 12 3t.

FOR SALE—A modern 7-room house in the very best repair. Cannot be built today for less than $6,000. To sell quick $800 will take it, balance on time. Address 259 Tribune. 9 12 4t

FOR RENT—Modern, furnished room. Inquire 522 Second street. Phone 283. 9-11-3

FURNISHED ROOMS—Steam heated, electric light and bath. $3.00 per week, one or two. Atlantic Cafe. 9 10 3t.

FOR RENT—Furnished front room in modern house. Apply 820 Fifth St. 9-10-3

FOR RENT—Modern furnished room 822 6th street. 9-10-6t

FOR RENT—Strictly modern room. 419 3rd St. Phone 539X 9-8-1wk

FOR RENT—Furnished modern rooms 411 9th street. 9-7-6t

FOR RENT—Modern room, 38 Avenue A. 9 5 1mo

FOR RENT—Furnished room in modern house at 614 8th St. 9-6-6t

FOR RENT—Strictly modern room, 314 Avenue B. Phone 384R. 8 24 1 mo

FOR RENT—Rooms. 620 Sixth St 7-27-1mo

AUTOMOBILES, MOTORCYLES

AUTO WANTED—Wanted, 1917 used Ford in good condition. Price must be right. Phone 267. 9 12 3t.

FOR SALE—Indian twin cylinder motorcycle, recently overhauled and in good condition. See Ray Burman at shoe shop on Broadway. Will take $85 cash if sold immediately.

FOR SALE—STANLEY STEAM MOTOR CAR—Fine running condition Phone 305. 9-8-12t

FOR RENT—Garage at 801 4th street. Enquire of Geo. W. Little. 9 8 6t

FOR SALE—Ford touring car in good condition. Inquire Commercial club. 9 11 3t.

FOR SALE OR RENT—HOUSES AND FLATS

FOR RENT OR SALE—Modern house 12th street and Avenue D. Phone 420. 9 11 6t.

FOR RENT—House, corner Avenue B and Thirteenth street. Phone 731K, Roy Pennell. 9 10 6t.

FOR RENT—Modern ten room house, suitable for two families. Call at 404 Fifth street. 9-8-6t

FOR SALE—Rooming house, full of roomers all the time; good location. Positively selling account of health. Price $475.00. Write No. 257, Tribune. 9-10-6

FOR RENT—Very nicely furnished flat, including piano. First floor. No children. 807 4th street. 9 7 2t.

FOR RENT—Comfortable 4-room cottage. Electric lights and water. Price moderate. Phone 355. 9 5 3t.

FOR SALE—Modern, five-room bungalow in choicest part of the city. $600 will swing the deal. Address 238, Tribune. 8-20-1mo

LOST AND FOUND

LOST—Pair of glasses in case, between Sixth and Seventh streets on Thayer. Return to 614 Thayer or Tribune. 9 10 3t.

MISCELLANEOUS

FOR SALE CHEAP—If taken at once. Three bird dogs (setters) one two years old. $5.00 to $10.00. Also two high grade Holstein bull calves for sale. E. J. Schoeffer, Ashley, N. D. 9 12 10t.

FOR SALE—Cheap, $75.00 hard coal heater, good as new, at 417 Seventh St. Phone 363L. 9-12-3

FOR SALE—Registered female Pointer six years old, broken on chicken and grouse. Write or phone F. E. Galloway, Brittin, N. D. 9-11-9

FOR SALE OR TRADE—Grocery and confectionery store in North Dakota town of 700. Will take land or automobile in trade. Write 258, care Tribune. 9-11-3

FOR SALE OR TRADE—for land situated near Bismarck or would consider late model of good car: 80 acres good unimproved land, all tillable; in fruit and apple belt, one-half mile from Lenawee on N. P. railway in Bayfield county, Wis. Small stream and spring. Failure of crops and drouth are unknown. Box 285, New Salem, N. Dak. 9 11 6t

FOR ADOPTION—Two boy babies about one month old, both strong and healthy. Communicate with Supt. Newcomb, Society for the Friendless, Bismarck. 9-11-3

FOR SALE—Good milch cow and baby buggy. Cheap. Phone 430K. 9 10 3t.

WANTED—Place by high school boy to work for room and board. Address Box 256 Tribune. 9 10 3t

FOR SALE—Harness and shoe repairing outfit. Only one in town of 1,000. Good business. Obliged to sell on account of poor health. Address Box 253, Kulm, N. D. 9 10 3t.

BOARD AND ROOM $1.00 day. Banner House. Livery in connection. 9 8 1mo

WINDOW WASHING and housecleaning. Peter N. Dehoney, porter at Odes Barber Shop, cor. 5th St. and Broadway. 9-7-6t

FREE FARM EMPLOYMENT BUREAU—Call or write Bismarck Commercial club. Phone 313. 9-6-tf

WANT TO EXCHANGE for North Dakota land, 600 acres wild land in southern Price county, Wisconsin. Good, black soil with clay sub-soil, cut-over land easily cleared; well located, in well settled farming locality. Geo. W. Dodge, Delano, Minn. 9 6 6t.

WANTED—Place to work for board by young lady. Business college, phone 183. 9-3-tf

FOR SALE—Lot 125 by 150 feet on Seventh street. $300 down. Phone 194. 8 27 mo

The Outbursts of Everett True

By Condo

Picked Up on Automobile Row

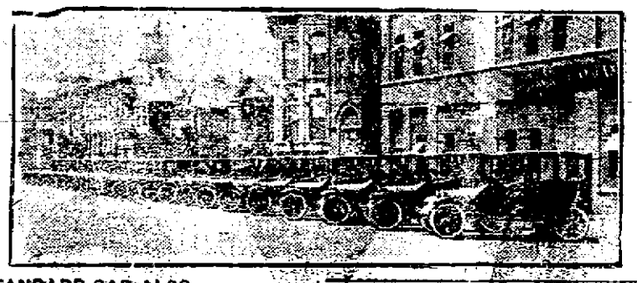

STANDARD CAR ALSO MAKES GOOD TAXICAB

Although no special body has been built and no centralized effort made to create a market, Dodge brothers are supplying a surprisingly large number of their chassis to taxicab companies in all parts of the country. One of the most recent large orders was one for 30 cars by the Parmelee Transfer company, Chicago. Among the other large firms who are using Dodge brothers cars as taxicabs are the Pittsburgh Taxicab company, Pittsburgh, and the Dallas Transfer company, Dallas, Tex. The former has more than 50 in operation. It is found that Dodge brothers engine and chassis, because of the low fuel consumption and unusual sturdiness of construction, adapt themselves admirably to the rough usage to which taxicabs are subjected.

CHALMERS STATES PLANS TO DEALERS.

Assures Them High Grade Chalmers Cars Will Continue to Be Built in Chalmers Plant.

In a letter sent out by Mr. Hugh Chalmers to all Chalmers distributors and dealers, he advises them of the lease of the Chalmers plant and equipment for five years to the Maxwell Motor Co., Inc.

At the same time he assures them that Chalmers cars will continue to be built in the Chalmers shops. The details of the lease have already been worked out but ratification of the action of the Board of Directors is necessary, and a meeting of the stockholders is called for September 10, for this purpose. The surplus capacity of the plant will be utilized by the Maxwell company for other purposes.

Mr. Chalmers will be chairman of the board of directors and Mr. Morse will continue to be in charge of the selling division.

OVERLAND COUNTRY CLUB MAKES NOVAL AMBULANCE

Dr. G. P. Cooper of Angels' Camp, California, has found a new use for his Overland country club. He has made it convertible with but little additional equipment, into a most practicable and easy riding ambulance. At one time the doctor may be seen riding in his sporty country club, on another occasion he may be carrying an injured man back from the mines in an ambulance, into which the country club has been quickly transformed.

Dr. Cooper is a country practitioner whose large pratice takes him over much territory, considerable of it in the mining district. At first it seemed that he would have to have two cars—a speedy vehicle to carry him to his patients and an ambulance to carry the injured to the nearest hospital.

The doctor bought a country club largely because of its speed, power and economy. Then, one day when he was looking over the country club's body, which is unusually spacious for a car of that size, he conceived the idea of making it convertible into an ambulance.

Accordingly, the right front seat of the car and the cushion on the back seat were removed. In their place, extending lengthwise of the car, an improvised cot was screwed to the support for the front seat. The right front seat cushion was then put on the back seat, to the left of the head of the cot, thereby supplying a place for a friend or caretaker of the patient.

The cantilever springs give the car easy riding qualities, which many ambulances do not possess. Dr. Cooper says that his country club ambulance has been highly satisfactory.

STUDEBAKER DEALER GIVES FINAL WARNING.

Only Six More Days In Which to Buy Studebaker Car at Old Prices, Says C. Hertsch.

"The time for quick action is here," says C. Hertsch, distributor of Studebaker cars for Bismarck and vicinity "and I urge all intending purchasers of a motor car to improve their time and place their order for a Studebaker. And this isn't a selfish proposition either.

"On September 15, at the close of business, the prices of all Studebaker models will increase in price. This gives intending buyers, and those who have just been "putting it off," only six more days in which to place their order at the old prices.

"The uncertainty of the market for steel, copper, brass, aluminum, and all other metals, for leather, rubber and cotton, by reason of the government's demand for these materials in the successful prosecution of the war not only means another rise in prices but may produce a shortage of most and a scarcity of many raw materials for motor car construction. It is only natural, too, that the rise in prices will have a tendency to still further decrease buying and thus add to the production cost of each car.

"Automobiles are not going to be cheaper at any time soon. I doubt very much if there will ever come a time again when cars can be bought at such low prices as right now. You probably never will have another opportunity to purchase an automobile of such power, size and quality as either the Studebaker "Four" or "Six" for so little money.

"Those who buy their Studebaker car this week get the advantage of present low prices. Late buyers take their own chances. They put off buying at their own risk."

NOTICE OF MORTGAGE FORECLOSURE SALE.

Notice is hereby given, that that certain mortgage executed and delivered by E. Kitchel Allensworth and Mildred S. Allensworth, his wife, of Bismarck, North Dakota, mortgagors, to the Bismarck Building and Loan Association of Bismarck, North Dakota, mortgagee, dated the 27th day of July, 1916, and filed for record in the office of the register of deeds of the county of Burleigh and State of North Dakota, on the 31st day of July, 1916, at the hour of ten o'clock a. m. and recorded in Book 130 of Mortgages at page 34, will be foreclosed by a sale of the premises in such mortgage and hereinafter described, at the front door of the court house in the city of Bismarck, in the County of Burleigh, and State of North Dakota, on the 12th day of October, 1917, at the hour of ten o'clock in the forenoon to satisfy the amount due upon such mortgage on the day of sale, including the sum of Ten Dollars insurance premium paid by the mortgagee to maintain insurance on the buildings on said premises.

The default in the conditions of said mortgage consists in this, that the mortgagors have failed to pay the several sums of money, interest, premium, dues and insurance required by said mortgage to be paid at the times and in the manner therein specified, for the full period by said mortgage prescribed, and by virtue thereof, the mortgagee has elected to declare, and hereby does declare, the whole of said indebtedness due and payable.

The premises described in such mortgage and which will be sold to satisfy the same are described as follows, to-wit: "Lots Seven (7) and Eight (8) in Block Seventy-seven (77) of McKenzie and Coffin's addition to Bismarck, Burleigh County, North Dakota, according to the record plat thereof, on file in the office of the register of deeds of said county.

There will be due on such mortgage on the day of sale including the insurance premium paid as aforesaid, the sum of $2,827.79, besides the statutory costs and expenses of sale.

Dated at Bismarck, North Dakota, this 3rd day of September, 1917.

BISMARCK BUILDING & LOAN ASSOCIATION, Mortgagee.
Newton, Dullam & Young,
Attorneys for Mortgagee,
Bismarck, North Dakota.
9—5, 12, 19, 26; 10—3, 10.

Tribune want ads will bring results.

HOW TO ANSWER BLIND ADS.

All ads signed with numbers or initials, care Tribune must be answered by letter addressed to the number given in the ad. Tribune employes are not permitted to tell who any advertiser is. Mail or send your answer to Tribune No.——, and we will forward it to the advertiser.

STRAYED ON MY PREMISES.

[illegible] farm, two weeks ago, one iron gray mare with halter, about six years old. SW¼ 28, Groos township. Wm. J. WILLIAMS.

War News
SAVE MONEY
Have Your Old Felt Hat
Cleaned & Re-Blocked
It will look like new and be as good as new
EAGLE HAT WORKS
Phone 682
Opp. Post Office. BISMARCK

TAXI Phone 27
L. E. SMITH

TAXI Phone 57
S. LAMBERT

Battery Service
Loden's Battery Shop
408 BROADWAY BISMARCK, N. D.

TAXI Phone 105
DRAYING
Freight and Baggage
Clootens Livery
OFFICE 305 MAIN STREET

Machine Hemstitching and Picoting.
MRS. M. C. HUNT
314 2nd St. PHONE 849

FREDERICK W. KEITH
ARCHITECT
Webb Block Phone 449

Undertaking Parlors
A. W. Lucas Company
Day Phone 465 Night Phone 100
A. W. CRAIG
Licensed Embalmer in Charge

Undertaking-Embalming
Licensed Embalmer in Charge
Day Phone 50 Night Phone 587
WEBB BROTHERS

Cheapest and Most Efficient Delivery Service
$350 AND A FORD NEW OR OLD MAKES A
YOUR delivery service can be made 75 per cent more efficient and the cost cut to one-third with the Ford-Dearborn One-Ton Truck. You get Ford Efficiency, Ford Simplicity, Ford Economy and Dearborn Strength.
FORD-DEARBORN One Ton Truck
Corwin Motor Co.
Bismarck, N. D.

Warner Camping Trailer
Complete with two double beds, Sagless Springs, Mattress, Stove, Table, etc.
Sample on exhibition.
CORWIN MOTOR Co
Bismarck, N. D.

Used Cars for Sale
25 h. p. Case with starter, ... $425
Saxon Six with starter $400
25 h. p. Studebaker .. $300
2 cyl. Maxwell $50
1 cyl. Cadillac $50
CORWIN MOTOR Co
Bismarck, N. D.

RACINE COUNTRY ROAD TIRE
Wrapped tread is guaranteed 5000 miles
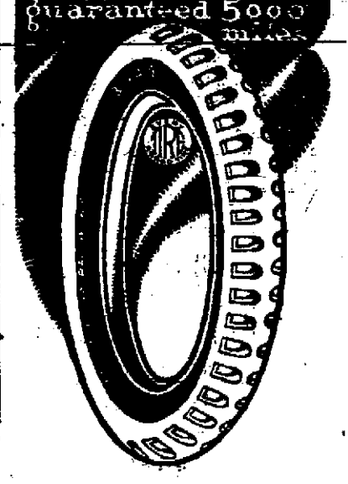
CORWIN MOTOR CO.
BISMARCK, N. D.
Jobbers

BATTERIES, PARTS & REPAIRING
"Exide"
FACTORY SERVICE STATION
CORWIN MOTOR CO. BISMARCK N. D.

WHEN BETTER CARS ARE BUILT
Buick
WILL BUILD THEM
CORWIN MOTOR CO. BISMARCK N. D.

Wanted
Young man, as stenographer and assistant bookkeeper, splendid chance for advancement. Must be steady and have integrity. No better chance for a young man in Bismarck than is this opportunity.
Address: Advancement, Tribune.

FOR SALE
Oil Barrels with Faucets at $3.00
CORWIN MOTOR CO.
Bismarck, N. D.

Transfer & Storage
We have unequalled facilities for moving, storing, and shipping household goods. Careful, experienced men; also retail ice and wood.
Wachter Transfer Comp.
Phone 62. No. 202 Fifth St.

For first class shoe repairing go to
Bismarck Shoe Hospital
H. BURMAN, Prop.
411 Broadway

Shoes Repaired
Best Equipped Shop in the Northwest
L. E. Larson
408 Main Street

IMPORTED China Tea
SILK Handkerchiefs
FOR SALE
H. WAH · 518 Brdy.
BISMARCK, N. D.

Barbie's
DRY CLEANING AND DYE WORKS
PHONE 394
409 Front Street
We Call for and Deliver

Farm Lands and Garden Plots
Residence and Business Lots
FOR SALE
Offices and Stores For Rent
Bismarck Realty Co.
212 Bismarck Bank Bldg.

The Electric Shop
B. K. SKEELS
Everything Electrical
Wiring Fixtures and Supplies
Delco Farm Light Plants
Phone 278 408 Broadway

NEWSPAPER ARCHIVE®

ALMOST HALF AN INCH OF RAIN IN CITY LAST NIGHT

Precipitation One of the Heaviest Eperienced in This Section for Season

FALL PLOWING HELPED BY ABUNDANCE OF MOISTURE

Bismarck on Tuesday night enjoyed one of the heaviest rains experienced here this season. During a comparatively short space of time, around midnight, 45 hundredths of an inch of rain fell. The downpour was accompanied by an almost tropical electrical display, but so far as could be learned up to noon today, no damage was done

The rain will harm, rather than benefit late corn and flax, as it will tend to encourage further growth on the part of these crops and defer the ripening of the seed, which carries the crop into the frost danger period. The rain is of great benefit to farmers who wish to get into their fields for fall plowing. Heretofore the ground has been so dry and baked so hard that plowing was out of the question. Last night's rain has left the soil in excellent condition for working, and fall plowing will begin at once.

While the precipitation in Bismarck was the heaviest recorded by the United States weather bureau for the state of North Dakota, Minot had a downfall of .35 inch and a tenth inch or less was reported from a half dozen other North Dakota points. At Campbell, Minn., the precipitation exceeded an inch, and at Redfield, S. D., there was more than three inches of rainfall

The United States bureau's crop summary for the week ending Sept. 11 notes the damage from frost to corn in Wisconsin as running 40 to 50 per cent. Temperatures were below normal in the seatern, central and northern corn states, with considerable damage from frost from North Dakota southeastward to the lower lakes. In the northwest generally fall plowing, the bureau finds, is making satisfactory progress.

ASK IMMEDIATE ACTION ON SUNDAY SHOOTING CASE

Sportsmen Hope to Get Decision From Supreme Court Before Opening of Season

In an effort to get a supreme court ruling on the legality of Sunday shooting which will also determine whether the bird season opens next Sunday, the 16th, as the law provides, or next Monday, the 17th, as Attorney General Langer holds, Barnett & Richardson of Fargo, attorneys for A. F. Davis, arrested at Fargo recently for hunting on Sunday, have asked that this test case be heard this week.

With the return of Chief Justice Andrew A. Bruce it is probable that this request can be granted, although the supreme court already has set for argument Friday the quo warranto proceedings instituted by Governor Frazier in an effort to oust from office J. A. Power and Emil Scow of the state board of regents.

The case is one of state-wide interest, as Attorney Seath Richardson cites in his application for an early hearing, Sunday is the only day upon which the average man has to hunt, and if the sport is prohibited on this day, as the attorney general holds, it will mean that a large class of North Dakota people, constituting the bulk of the state's sportsmen, will be denied the privilege of shooting at all.

The action now pending was instituted in the Cass county district court and is brought to the supreme court on an appeal.

STATE BOARD OF HEALTH LOWERS COST OF SERUMS

Price Reduced From $7.50 to $2 per 5000 Units. As Much as You'll Ever Need

The North Dakota public health service has completed a one year's contract with E. R. Squibb and company for the purchase of antitoxin for diphtheria by which it will place this valuable product in any drug store in the state at $2 for 5,000 units, instead of the price now everywhere charged, $7.50.

Vaccines and serums have for many years played an important role in disease prevention. Exhorbitant prices have placed these products beyond the reach of most people, and the consequence has been that preventable diseases have been too common. Now, acording to the contract with the Squibb company, any druggist in the state who wishes to handle state board of health products may have a supply of the antitoxin at the reduced price. He should write to the state public health laboratory at the University of North Dakota.

NOTICE.

Herman Ode's East Side Dairy announces to its customers that a drop from 12½c to 10c per quart will take effect immediately.

SAXON HARVEST CAMPAIGN

ANNOUNCING

SAXON HARVEST CAMPAIGN

A Model Known As

"SAXON HARVEST ROADSTER"

A New Value - Unequalled
Unsurpassed in Motordom

Three Hundred Ninety-five Dollars
F. O. B. DETROIT

$395

COMPLETELY EQUIPPED
ELECTRIC LIGHTS
ELECTRIC HORN
ELECTRIC STARTER
"EVERYTHING BUT THE GARAGE"

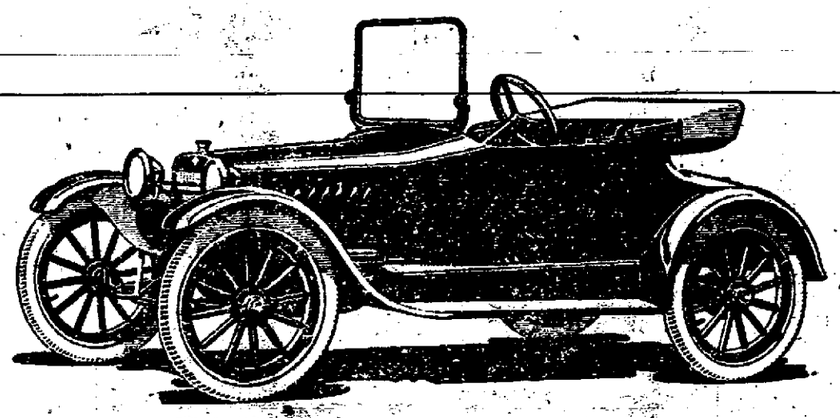

$395

SPEEDOMETER
DEMOUNTABLE RIMS
EXTRA RIM
TIRE CARRIER
30 INCH WHEEL
FOOT REST
FOOT ACCELERATOR

SAXON

Our "Harvest Campaign" introduces a new method of Motor Car Merchandising" placing this remarkable value within the reach of "Everybody Everywhere".

Every Saxon Unit An Aristocrat

CONTINENTAL MOTOR
FEDDERS RADIATORS
ATWATER-KENT IGNITION
SCHEBLER CARBURETOR
TIMKEN AXLES
HYATT BEARINGS
SPICER UNIVERSAL
MULTIPLE-DISC CLUTCH
WAGNER STARTER
EXIDE BATTERY
3-SPEED TRANSMISSION
CANTILEVER SPRINGS

The Price Correct with Terms to Satisfy

SAXON HARVEST CAMPAIGN

DEALER Wanted—A competent business man is desired to handle Saxon cars in this territory. WRITE AT ONCE TO—

Northwestern Automobile Company
Minneapolis, Minnesota

SAXON HARVEST CAMPAIGN

(214)

NEWSPAPERARCHIVE® NEWSPAPERARCHIVE®